



# 2017 COACHELLA INTERNATIONAL EXHIBITION OF PHOTOGRAPHY CATALOG PID COLOR DIVISION

<http://www.coachella-ex.org>

*Recognized by the Photographic Society of America*

## INSTRUCTIONS:

Download catalog to a convenient place on your computer (e.g., your desktop)

Best opened with Adobe Acrobat or Adobe Acrobat Pro.

For navigational ease, make sure that Acrobat tools are visible. Depending on the version, this can normally be achieved with View>Tools.

The catalog opens in Adobe with thumbnails of the pages to the left. You may have to reveal the thumbnails with other PDF viewers.

There is an index at the front with page numbers for each of the image titles. Slide through the thumbnails to find a particular page. Or use the Acrobat Go To Page tool at the top (if visible). You can scroll through the images using the up/down arrows on your keyboard.

All copyrights in all posted images accessible through this catalog remain vested with the original makers (authors) of the images. All use, copying, or republishing without permission of the maker is prohibited, except for downloading the images directly from this document or website for viewing purposes.



## 2017 COACHELLA INTERNATIONAL EXHIBITION OF PHOTOGRAPHY

Co-Exhibition Chair: Stuart Lynn, APSA, HonS4C, DFS4C and Lillian Roberts, DFS4C

Director of Operations: Stuart Lynn, APSA, HonS4C, DFS4C

*Recognized by the  
Photographic Society of America*

**T**he sponsors of this International Exhibition of Photography have been awarded Recognition by PSA, the world's largest patron of international photographic exhibitions. PSA, although it has provided Recognition, is neither a sponsor nor directly involved in the operation of this exhibition.



Valid acceptances received by PSA Members in recognized sections of this exhibition are eligible for PSA Star Ratings, listing in the world-wide PSA Who's Who of Photography and credited towards the PSA Distinctions of PPSA, EPSA, MPSA, GMPSA, GMPSA/b, GMPSA/s, GMPSA/g, and GMPSA/p.

PSA is a non-profit organization promoting the advancement of photography in all its forms to novice, amateur and professional photographers world wide.

For information on membership and the many services and activities of PSA contact:

**psa**

PHOTOGRAPHIC SOCIETY OF AMERICA  
8341 S. Walker Avenue, Suite 104  
Oklahoma City, OK 73139-9401, U.S.A.  
E-mail: [hq@psa-photo.org](mailto:hq@psa-photo.org)  
Web Site: <http://www.psa-photo.org>



# 2017 COACHELLA INTERNATIONAL EXHIBITION OF PHOTOGRAPHY

## PID COLOR DIVISION

Co-Exhibition Chair: Stuart Lynn, APSA, HonS4C, DFS4C and Lillian Roberts, DFS4C

Director of Operations: Stuart Lynn, APSA, HonS4C, DFS4C

:



**Division Chair:** *Stuart Lynn, AS4C, HonS4C, DFS4C*

**Judges**

**Nan Carder, APSA, MPSA, DFS4C**

**Nancy Speaker, S-PPC, AS4C**

**Joanne Stolte, FPSA, MPSA, EFIAP, HonS4C, DFS4C**

## AWARDS



### SECTION PID COLOR GENERAL

Page

#### PSA BEST OF SHOW GOLD

**JENNI HORSNELL, GMPA (AUSTRALIA): 'PRETTY IN PINK'**

177

#### CVDCC GOLD

**BRIAN DAVIS (UNITED KINGDOM): 'HONFLEUR'**

96

#### CVDCC SILVER

**KIM CAMERON (USA): 'FLORAL REFLECTIONS'**

55

**CINDY LYNCH (USA): 'POCKET WATCH PARTS'**

255

#### CVDCC BRONZE

**JENNI HORSNELL, GMPA (AUSTRALIA): 'THE JUMP'**

178

**YANPING QIU (HONG KONG): 'FLYING'**

324

**NORMA WARDEN (USA): 'WAITING FOR DADDY'**

429

#### JUDGE'S CHOICE

**ABDULLA AL-MUSHAIFRI (QATAR): 'SHAKUR'**

19

**VIKI GAUL, APSA, PPSA (CANADA): 'EGRET IN ACTION 3289'**

151

**DENISE SALDANA (USA): 'SANDHILL CRANE'**

336

### SECTION PID COLOR THEME (SCAPES)

Page

#### PSA BEST OF SHOW GOLD

**ALEXEY SULOEV (RUSSIAN FEDERATION): 'LOFOTENS'**

385

#### CVDCC GOLD

**TERRY DICKERSON (USA): 'DAYS END'**

110

#### CVDCC SILVER

**IRENE KRAMER (USA): 'TAMPA AT TWILIGHT'**

210

**ALEXEY SULOEV (RUSSIAN FEDERATION): 'HARSH PATAGONIA'**

384

#### CVDCC BRONZE

**ROBERT LAHTI (USA): 'TEMPERANCE RIVER FALLS'**

218

**ELLA SCHREIBER (USA): 'DEAD HORSE POINT'**

343

**SANJOY SENGUPTA, EPSA (INDIA): 'DUBAI MARINA 2'**

352

#### JUDGE'S CHOICE

**RICHARD GLASS (USA): 'SEATTLE SUNSET'**

160

**ADRIAN LINES (UNITED KINGDOM): 'BUCHAILLE WATER FALL'**

236

**JAMES D. SMITH, PPSA (USA): 'STEPTOE FROM STEPTOE\_5083'**

367



# 2017 Coachella International Exhibition of Photography

## PID COLOR DIVISION ACCEPTANCES INDEX



PCG=PID Color General ; PCT=PID Color Theme

	Page		Page
<b>ADIDA, MARYSE (FRANCE)</b>		PCG ORANGE ROSES IN VASE	44
PCG MEUTE	11	PCG RED CHRYSANTHEMUM DAISY	45
<b>AGAPOV, SERGEY (RUSSIAN FEDERATION)</b>		PCG SOFT REFLECTION (HM)	46
PCG FISHING VILLAGE	12	<b>BROWN, D.TYNER, EPSA PPSA (USA)</b>	
PCG KIRKJUFELLSFOSS	13	PCG EVERGREEN MAGOLIA	47
PCG XENIA	14	PCT SUNSET OVER LYNNFAVEN PIER	48
<b>AIROSA, ALEXANDRINO LEI (MACAU)</b>		<b>BUSQUETS PLAJA, ALBERT (SPAIN)</b>	
PCG GONG WORKER	15	PCG DANCE FESTIVAL	49
PCG I CATCH YOU	16	PCG TRADICIO CATALANA 3	50
PCG LIVESTOCK TRADE	17	<b>BUTLER, DAVID, EPSA (ENGLAND)</b>	
<b>AL-MUSHAIFRI, ABDULLA (QATAR)</b>		PCG BLUE'S TATTOO	51
PCG AYA	18	PCG DISTANT THOUGHTS	52
PCG SHAKUR (JUDGE'S CHOICE)	19	PCG LOADING UP	53
PCG THE PRINCE (HM)	20	PCG WISHFUL THINKING	54
<b>ALBRECHT, URS, EPSA (SWITZERLAND)</b>		<b>CAMERON, KIM (USA)</b>	
PCG ITOYA1	21	PCG FLORAL REFLECTIONS (CVDCC SILVER)	55
<b>BALLARD, JANET (USA)</b>		PCG INDIGO IRIS	56
PCT MONSOON SUNSET	22	<b>CHAN, DANY, MPSA (CANADA)</b>	
PCG TEMPE TOWN LAKE BRIDGE	23	PCT ANTARCTICA MOON NIGHT (HM)	57
PCT WINDMILLS OF PALOUSE	24	PCT KIRKJUFELL ICELAND	58
<b>BELLER, LARRY, APSA, MPSA (USA)</b>		PCG LOON FEEDING 102	59
PCG SAN ANTONIO	25	PCT NORWAY AURORA 102	60
<b>BENSON, BOB, APSA (USA)</b>		PCT SUNSET AT CANNON BEACH	61
PCT AERIAL VIEW, CHICAGO BRIDGES	26	<b>CHAN, TIN SANG (CANADA)</b>	
PCT CHICAGO RIVER VIEW (HM)	27	PCG FLYING BARRED OWL (HM)	62
PCT HURRICANE RIDGE VIEW	28	PCG RED FOX IN SNOW STORM	63
PCG LOOKING UP TO MOTHER (HM)	29	<b>CHAU, CHUN YIP (HONG KONG)</b>	
PCG TETONS AT OXBOW (HM)	30	PCG GOING TO FARM	64
PCG WEDGED LOG IN SLOT CANYON	31	PCG GOLDEN WATER	65
<b>BENSON, PEGGY (USA)</b>		PCG IN THE FISHING POND	66
PCT CLOUDS OVER HURRICANE RIDGE (HM)	32	<b>CHEN, XINXIN (CHINA)</b>	
PCG GHOST TOWN BUILDINGS	33	PCG FACE PAITING	67
PCG HEILINGER VAN ASSISI, VIENNA	34	PCG RAIN LANE1	68
PCG NOSE TO NOSE	35	<b>CHEUNG, KOON NAM, MPSA (HONG KONG)</b>	
PCT OXBOW BEND REFLECTION (HM)	36	PCG GOLDEN EAGLE 12	69
PCT THOMAS MOULTON FARMSTEAD (HM)	37	PCG GOLDEN EAGLE LANDING 02	70
PCT WALL OF WATERFALLS	38	<b>CHIK, KONG POH (USA)</b>	
<b>BOEHM, GERHARD, GMP SA (GERMANY)</b>		PCG JENYA ORZHEKHOVSKA	71
PCG MODEL	39	PCG TARA THE HARLEQUIN	72
<b>BOIKE, MARGARET, EPSA (USA)</b>		<b>CLARK, PETER, APSA, MPSA (UNITED KINGDOM)</b>	
PCG SEVEN MARTIN HATCHLINGS	40	PCT APPROACHING STORM AT THE VESTRAHORN (HM)	73
<b>BORMANN, SHIRLEY, EPSA (USA)</b>		PCT CHURCH AT RAUDISANDUR ICELAND	74
PCG CHATEAU CHENONCEAU 2052	41	PCT GODAFOSS 1 (HM)	75
PCG ST NICOLAS CHAPEL 0360	42	PCT ICELANDIC CHURCH AT RIF	76
<b>BROCK, KIMBERLY, PPSA (USA)</b>		<b>CLEGG, RONALD (USA)</b>	
PCG LILY WITH SHADOW	43	PCG MACHINE SHOP	77



# 2017 Coachella International Exhibition of Photography

## PID COLOR DIVISION ACCEPTANCES INDEX



PCG=PID Color General ; PCT=PID Color Theme

	Page		Page
<b>CLORAN, RICHARD, FPSA, MPSA (USA)</b>		PCG MINER'S CABIN	111
PCT NUBBLE SWEEP	78	PCG MOON'S GLORY	112
PCG REDDISH INSPECTION (HM)	79	PCT MORNING'S LIGHT (HM)	113
PCG SPRING PLANTING - PEI	80	PCG PETERSEN SQUARE	114
PCG WINTER SURVIVAL	81	<b>DUNCAN, STEVE (USA)</b>	
<b>CLOSE, CARL, EPSA (USA)</b>		PCG JENDAY IN FLIGHT	115
PCG LADY VICTORIA (HM)	82	PCG LIVINGSTON TURACO PORTRAIT	116
PCG PARKER	83	PCG PATAGONIAN IN FLIGHT	117
<b>COHOON, DANA, APSA (USA)</b>		PCG SUN CONURE IN FLIGHT	118
PCG 3 ELEPHANTS	84	<b>DUNN, JEFF (USA)</b>	
<b>COLLIER, JAMES (USA)</b>		PCT BORREGO BARREL SUNSET	119
PCG BUTEO	85	PCT TECTONIC SEAS	120
<b>CONAWAY, WARD (USA)</b>		<b>EDWARDS, DAVID L, EPSA (WALES)</b>	
PCT CHIHUAHUA DESERT VIEW	86	PCT CANYON VIEW THROUGH THE GAP	121
<b>COWDREY, MIKE, MPSA (ENGLAND)</b>		PCT ROCK REFLECTION	122
PCG MORNING RAYS	87	<b>EMCH, FREDERICK (USA)</b>	
<b>CRANTZ, SANDRA (USA)</b>		PCG CACTUS	123
PCG AMUR LEOPARD UNHAPPY	88	PCT CARTAGENA	124
PCG RED FOX SNOW ON NOSE	89	PCG COLUMNS	125
PCG TAKE DOWN MAYBE	90	PCG FRONT REFLECTIONS	126
PCT WYOMING	91	PCG LIBRARY ROBOT (HM)	127
<b>DALEY, GREGORY, EPSA (USA)</b>		PCT LOUISVILLE RIVERFRONT EVENING	128
PCG ALTAR TOP	92	<b>FALCO, GIUSEPPE (ITALY)</b>	
PCG HANAH ON CORAL BURLAP	93	PCT RIVER THAMES	129
<b>DAVIS, BRIAN (UNITED KINGDOM)</b>		<b>FANG, LI (CHINA)</b>	
PCT BARREN LANDSCAPE	94	PCG LIGHTANDSHADOWOFMOUNTAIN5	130
PCG GOING UP	95	<b>FANG, PING (CHINA)</b>	
PCG HONFLEUR (CVDCC GOLD)	96	PCG ENCOUNTER OF PAST AND PRESENT	131
PCT THEIR LAST DAY	97	<b>FIGUCCIO, ALBERT (USA)</b>	
PCT WAITING FOR THE TIDE (HM)	98	PCG BLUE ANGELS 1234	132
PCT YELLOWSTONE WINTER	99	PCG THAT IS CLOSE	133
<b>DAVIS, SHIRLEY (UNITED KINGDOM)</b>		<b>FISHER, DAVID I. (USA)</b>	
PCT OVER THE DERWENT WATER	100	PCG AQUA PENCIL	134
PCG RED BULL	101	PCG CORAL ROSE (HM)	135
PCT REFLECTIONS	102	PCG ROSE PETALS	136
PCG UPWARDS SPIRAL	103	<b>FOERSTER, HELMUT (GERMANY)</b>	
<b>DEMETER, JANOS (HUNGARY)</b>		PCT HONGKONG LATE AFTERNOON	137
PCT BAOBAB SUNSET 2	104	PCT OXBOW BEND-1	138
PCG GENESIS	105	<b>FORREST, MARJORIE, APSA, PPSA (USA)</b>	
PCT LONELINESS	106	PCG 4 BALLOONS ON BLUE SKY 2	139
<b>DIBBLE, GARY (USA)</b>		PCG MESSY HAIR, EYES, LIPS	140
PCG THE EYES HAVE IT	107	<b>FU, WEI (CANADA)</b>	
PCG THE PORTAL (HM)	108	PCG GO HOME	141
PCG TOUCHING THE HEAVENS (HM)	109	<b>GABERTHUEL, WALTER, MPSA (ITALY)</b>	
<b>DICKERSON, TERRY (USA)</b>		PCG EVENING LIGHT	142
PCT DAYS END (CVDCC GOLD)	110	PCT HERBSTSTIMMUNG	143



# 2017 Coachella International Exhibition of Photography

## PID COLOR DIVISION ACCEPTANCES INDEX



PCG=PID Color General ; PCT=PID Color Theme

	Page		Page
PCT ICE-RAIN	144	<b>HORSNELL, JENNI, GMPA (AUSTRALIA)</b>	
PCT RUDERE NEL VERDE	145	PCG BEE-EATER WITH DRAGONFLY 9	176
<b>GAFNEY, RON, PSA3* (UNITED KINGDOM)</b>		PCG PRETTY IN PINK (PSA BEST OF SHOW GOLD)	177
PCG DISPLAY OVER (HM)	146	PCG THE JUMP (CVDCC BRONZE)	178
<b>GAUL, VIKI, APSA, PPSA (CANADA)</b>		<b>HSIONG, YOUMANS (USA)</b>	
PCG BUTTONS AND PINS MACRO (HM)	147	PCG BASS HARBOR HEAD LIGHT	179
PCG CATTLE EGRET BALANCING ACT 8046	148	PCT MONO LAKE MILKY-WAYS OVER TUFAS	180
PCT DEATH VALLEY DUNES 3761	149	PCG PFEIFFER BEACH CAVES	181
PCG EGRET AND LONG TWIG 0365 (HM)	150	PCT THE LAST STORM LIGHT IN YOSEMITE (HM)	182
PCG EGRET IN ACTION 3289 (JUDGE'S CHOICE)	151	<b>ISACK, WALTER (AUSTRIA)</b>	
PCT MONUMENT VALLY IMAGE 8546	152	PCG BUBO BUBO	183
<b>GEIZLER, MOSHE, EPSA (ISRAEL)</b>		PCG SLED DOGS	184
PCG LIGHTING CANDLES	153	PCG STRADDLE STILL RINGS	185
<b>GEORGES, ROBYN, APSA (AUSTRALIA)</b>		<b>JANSON, DENA (USA)</b>	
PCG CUBAN GUY	154	PCT GOAT SCAR LANE NO 3 (HM)	186
PCG GARDENER	155	PCT LJOSARFOSS	187
PCG LADY WITH THE CIGAR	156	PCT WOTANS THRONE (HM)	188
<b>GHOSH, ALAKESH (INDIA)</b>		<b>JENKINS, BUCK, MPSP (USA)</b>	
PCG AT REST	157	PCG MIRAMEC BIG CURTAIN	189
<b>GLASS, RICHARD (USA)</b>		<b>KATSAMPES, ANDREW (USA)</b>	
PCT CHAPEL OF OUR LADY OF VITALETÀ	158	PCG MYOPIA_POLO_2011(5384)	190
PCG SAN BIAGIO	159	<b>KETCHUM, DAVID REX (USA)</b>	
PCT SEATTLE SUNSET (JUDGE'S CHOICE)	160	PCG ABSTRACT 1	191
<b>GOLDSTEIN, ARNIE (USA)</b>		PCG CD REFLECTIONS	192
PCG SIT & CHAT	161	PCG DRIP	193
<b>GOLDWASSER, RUTH (AUSTRALIA)</b>		<b>KING, FRANCIS, MPSP (CANADA)</b>	
PCG ABSOLUTION	162	PCT INNER MONGOLIA IN AUTUMN	194
PCT CAMELS IN WADI RAMON	163	PCG LOFOTEN FISHING VILLAGE 102	195
<b>HABRINGER, WOLFGANG (AUSTRIA)</b>		PCT SUNRISE OVER MYANMER TEMPLE (HM)	196
PCT HONGKONG 81	164	PCT SUNSET ON BANDON BEACH OREGON (HM)	197
PCG RAUREIF 21	165	PCT TWILIGHT IN ANTARCTICA	198
PCG SIDECAR 51	166	<b>KISSA, ERIK, FPSA, MPSP (USA)</b>	
<b>HAGG, JAN (FINLAND)</b>		PCG BLUE LILY ON GREEN LEAF	199
PCT AURORA BOREALIS 5	167	PCG FENCE ON BEACH	200
PCT GRUPPO DEI CADINI	168	<b>KLUG, JEFFREY (USA)</b>	
<b>HANISCH, RALF, MPSP (GERMANY)</b>		PCG CRISP POINT LIGHTHOUSE	201
PCG HAIR CARE	169	PCT FORT MYERS BEACH PIER 2	202
<b>HENNES, G. MARGARET (USA)</b>		PCT GRAND PRISMATIC EVENING	203
PCG LILAC BREASTED ROLLER (HM)	170	PCT RAINBOW AT THE TETONS	204
PCT PARK AVENUE	171	PCG SUNRISE AT LOOKING GLASS ROCK	205
PCT REFLECTIONS (HM)	172	<b>KRAMER, IRENE (USA)</b>	
<b>HIRNING, DENNIS, APSA, MPSP (USA)</b>		PCT AUTUMN AT MAROON BELLS	206
PCG THREE GLASSES	173	PCG FIGHTING EGRETS	207
<b>HODGES, BILL (NEW ZEALAND)</b>		PCG MAGNOLIA & BLOSSOM ON GOLD	208
PCG THE WALL	174	PCG RED-TAILED HAWK ON ALERT (HM)	209
PCG WARTIME SPY	175	PCT TAMPA AT TWILIGHT (CVDCC SILVER)	210



# 2017 Coachella International Exhibition of Photography

## PID COLOR DIVISION ACCEPTANCES INDEX



PCG=PID Color General ; PCT=PID Color Theme

	Page		Page
PCG WINTER WATCH - BARRED OWL	211	<b>LUCAS, PATRICIA (USA)</b>	
<b>KUEBLER, BARBARA, APSA, MPSA (USA)</b>		PCG I'M PASSING TIME	247
PCG EGRET TAKING OFF	212	PCG WOULD YOU LIKE SOME MINT TEA MADAME	248
PCG ETHEREAL EGRET	213	<b>LUHMAN, FRED, EPSA (USA)</b>	
PCG YOUNG LADY WOVEN	214	PCG CASTLE AT MOONRISE	249
<b>KWAN, PHILLIP, GMPSA (CANADA)</b>		PCG KENOSHA PASS	250
PCG CATCH FISH WITH NET	215	PCG RUSTED RELIC	251
PCG YARN MAKER	216	<b>LUO, JINGRU (USA)</b>	
<b>LAHTI, ROBERT (USA)</b>		PCG CHEETAH PORTRAIT	252
PCT PILINGS	217	PCT SNOW MOUNTAIN	253
PCT TEMPERANCE RIVER FALLS (CVDCC BRONZE)	218	<b>LYNCH, CINDY (USA)</b>	
<b>LANGVIN, DEE, MPSA (USA)</b>		PCG BLUEBERRIES (HM)	254
PCT POLYCHROME CLOUDS	219	PCG POCKET WATCH PARTS (CVDCC SILVER)	255
PCG SOFT CURVES	220	PCG RUBY (HM)	256
<b>LEE, JAN, FPSA, EPSA (USA)</b>		PCG THREE PEARS (HM)	257
PCG IMPLEMENT OF TORTURE WITH PEARLS	221	<b>MAGOR, DIANA, MPSA (UNITED KINGDOM)</b>	
PCG NO FISHING TODAY 2 (HM)	222	PCG CLOSE UP MOUSE	258
<b>LEEKAM, ROGER (CANADA)</b>		PCT GEILO LAKE	259
PCG BATHTIME	223	PCG LONG EARED OWL IN TREE	260
PCG CURLEW IN LONG GRASS	224	PCG NIBBLING	261
PCG SUNRISE PADDLE	225	<b>MAHONEY, JAMES, APSA, EPSA (USA)</b>	
<b>LEUNG, WING CHUNG KENNETH, PPSA (HONG KONG)</b>		PCG JESSALYNN	262
PCT AUTUMN COLOUR	226	PCG MIKA IN CORSET	263
PCG COUPLE DANCING 3	227	<b>MARTIN, GARY (WALES)</b>	
PCT FLYOVER (HM)	228	PCG WESTMINSTER SUNSET	264
PCT LIGHT SHOW	229	<b>MASLIN, DAVID M, EPSA (UNITED KINGDOM)</b>	
PCG SURGE FORWARD	230	PCG FAITH 153	265
PCT TOKYO STATION	231	PCG LOUISA 36	266
PCG TRACK CYCLING	232	<b>MATTUCHIO, LESLEY (USA)</b>	
<b>LINES, ADRIAN (UNITED KINGDOM)</b>		PCG BURROWING OWL AT DUSK	267
PCG ALICE	233	PCG MORNING GLOW BARRED OWL	268
PCG APOCALYPTIC EXPLORER (HM)	234	PCG PRE DAWN SCREECH OWL	269
PCT BLACK ROCK COTTAGE	235	PCG TOP DOG EASTERN COYOTE	270
PCT BUCHAILLE WATER FALL (JUDGE'S CHOICE)	236	<b>MCCANCE, WILLIAM, FPSA (SCOTLAND)</b>	
PCG RAMPAGE (HM)	237	PCG NUDE STUDY	271
PCT RANNOCH MOOR	238	PCG SERENE	272
PCT THE BUCHAILLE	239	<b>MCMILLAN, DEE (USA)</b>	
PCG WELCOME TO THE WORKHOUSE	240	PCT DOMINION FULL RAINBOW	273
<b>LIVOTI, JOHN (USA)</b>		PCG OCTOBER STILL WITH POT	274
PCG CABIN IN THE WOODS	241	PCG PEGGY'S COVE HARBOR	275
PCT HALF DOME YOSEMITE	242	<b>MCTIGHE, ELENA, FPSA, MPSA (USA)</b>	
PCG SUPER MOON OVER MISSION CHURCH	243	PCG IRIS LINES	276
PCT TOTEM AT MONUMENT VALLEY	244	<b>MEISENHEIMER, DAVID, FPSA, GMPSA (USA)</b>	
PCG TSAR CANON INSIDE THE KREMLIN	245	PCT FRAME FOR OPERA HOUSE	277
<b>LOWE, JOHN (USA)</b>		PCG RED YELLOW AND BLUE	278
PCG SURFER IN BLUE	246	PCT YUCCA IN LOW LIGHT	279



# 2017 Coachella International Exhibition of Photography

## PID COLOR DIVISION ACCEPTANCES INDEX



PCG=PID Color General ; PCT=PID Color Theme

	Page		Page
<b>MEREDITH, HAZEL, APSA (USA)</b>		PCT TETON RANGE WITH REFLECTION (HM)	311
PCG REO	280	PCG WITHERING BEAUTY	312
PCG SILK THREAD (HM)	281	<b>POTTS, GARY, GMPSA (USA)</b>	
<b>MILLER, NEIL (USA)</b>		PCG DENISE AND VERONICA	313
PCG MORNING SONG (HM)	282	PCT ESSENCE OF NAPALI (HM)	314
PCG STORMY WATCHMAN	283	PCT NAPLES PIER	315
<b>MORGAN, PETER (UNITED KINGDOM)</b>		PCG ON THE STREETS	316
PCG DUSTY OLD TOME	284	PCG TINA 9	317
<b>MOSES, MATTHEW (USA)</b>		<b>PRISLIPSKY, SHARON (USA)</b>	
PCT MILKY WAY OVER ELLINGSON ISLAN	285	PCT BACK ROAD, BIG SKY	318
<b>NEMEROFF, IRA, MPSA (USA)</b>		PCG DAHLIA	319
PCG BIRD OF PARADISE 4	286	PCG KITCHEN HERBS	320
PCG GHENT 31	287	PCT PICTURE ROCKS SUNSET	321
PCG SEDONA 344	288	PCT THE TRAIL OF LEWIS AND CLARK	322
<b>NGUYEN, HUONG HOA (USA)</b>		PCT WILD SUPERIOR	323
PCT BROOKLYN BRIDGE AT NIGHT	289	<b>QIU, YANPING (HONG KONG)</b>	
PCG HUMMINGBIRDS A1 B35	290	PCG FLYING (CVDCC BRONZE)	324
PCG LOTUS BLOMING	291	PCT SUN SET	325
PCT NYC AT NIGHT A01	292	PCT SUN SHINING 2 (HM)	326
PCG REFLECTION-LILIES	293	PCG SURF 1	327
<b>NUGENT, PEGGY (USA)</b>		<b>REDMAN, LARRY (USA)</b>	
PCG CONSIDERING	294	PCG HAVANA BUS WINDOW	328
<b>OSBERG, DAVID, EPSA (USA)</b>		<b>RUNYAN, TRUDY, EPSA (USA)</b>	
PCG GROUNDHOG DAY	295	PCG HARVEST STILL LIFE	329
PCG KISS ON THE CHEEK	296	PCT MONMOUTH SENTINEL	330
<b>PAPULIS, RAY (AUSTRALIA)</b>		PCG OLD MEMORIES	331
PCT BOMBO QUARRY 3	297	PCG PURPLE IRIS FANTASY	332
PCT GLEN DAVIS SUNSET	298	PCG THOUGHTS OF LONG AGO	333
PCT MOWAMBA SUNRISE	299	<b>SALDANA, DENISE (USA)</b>	
<b>PEER, ALBERT (AUSTRIA)</b>		PCG FROG ON BANANA LEAF	334
PCG MICHAEL	300	PCT SALT POND CAPE COD	335
PCT VOLCANIC LANDSCAPE	301	PCG SANDHILL CRANE (JUDGE'S CHOICE)	336
<b>PELTONEN, SEPPO (FINLAND)</b>		PCT SUNSET AT MARSHALL POINT LIGHT	337
PCT ARCTIC MORNING	302	<b>SAMOYAUULT, GUY B., APSA, GMPSA (FRANCE)</b>	
PCT LYNGEN ALPS	303	PCT MOUNTAINS REFLECTS	338
<b>PENCE, CHRISTINE (USA)</b>		PCT REFLETS DE ST CADO	339
PCG CUTE AND CLOSE	304	PCG SPIRIT OF DREAMS (HM)	340
PCG STILL LIFE	305	<b>SAUTER, JOSEF (GERMANY)</b>	
<b>PETERSON, MICHELE (USA)</b>		PCG WEISS ROT3	341
PCG IN FLIGHT 2	306	PCG ZUM LICHT	342
<b>PIZZANO, ROBERT (USA)</b>		<b>SCHREIBER, ELLA (USA)</b>	
PCG RED STAIRS	307	PCT DEAD HORSE POINT (CVDCC BRONZE)	343
<b>PLUZHNIKOV, NATALYA, PPSA (USA)</b>		<b>SCHWEDEN, WOLFGANG, MPSA (GERMANY)</b>	
PCG MOONLIGHT OVER TETONS AND MILKY WAY	308	PCG CONFIDENT 2 C	344
PCG POPPY IN THE RAIN	309	PCG DORKA MIT HUT 8 C	345
PCG SILO BARN IN IDAHO	310	PCG MIDSUMMER 5 C	346





# 2017 Coachella International Exhibition of Photography

## PID COLOR DIVISION ACCEPTANCES INDEX



PCG=PID Color General ; PCT=PID Color Theme

	Page		Page
<b>SCOTT, JEANNE (USA)</b>		<b>STRICKER, CHARLES (USA)</b>	
PCG DESERT MILKY WAY 1549	347	PCT PONTE VECCHIO AT DAWN 7043	381
<b>SECADES, LORENZO, AFIAP (SPAIN)</b>		PCT SHANGHAI'S PUDONG AT NIGHT 6007	382
PCG EL CIEGO Y SU GALLO	348	<b>SULOEV, ALEXEY (RUSSIAN FEDERATION)</b>	
PCG LA MASCARA	349	PCG GIRLFRIENDS NEAR CHUM - YAMAL (HM)	383
PCG PRIMAVERA EN LA MANCHA	350	PCT HARSH PATAGONIA (CVDCC SILVER)	384
PCG THE RETURN	351	PCT LOFOTENS (PSA BEST OF SHOW GOLD)	385
<b>SENGUPTA, SANJOY, EPSA (INDIA)</b>		PCG TIME TO COOK DINNER - YAMAL	386
PCT DUBAI MARINA 2 (CVDCC BRONZE)	352	PCT TOROWEAP - USA ARIZONA (HM)	387
PCT DUBAI MARINA 3 (HM)	353	PCG TWO OF THE UNIVERSE - USA ARIZONA	388
PCT SUNRISE AT BOULDER BEACH 2	354	<b>TABORDA, JOAO, PPSA (PORTUGAL)</b>	
PCT SUNRISE AT HARMEL 2	355	PCG FLYING IN COLOR	389
<b>SHACKELFORD, SCOTT (USA)</b>		PCG THE COLORS OF MY FLAG	390
PCG GRAND WHEEL LIGHT PATTERN-B	356	<b>TAM, KAM CHIU (CANADA)</b>	
PCG MONTICELLO BEYOND FLOWER BEDS	357	PCG INLE LAKE SUNSET	391
<b>SHAIKH, AMIN, FPSA, GMPA (PAKISTAN)</b>		PCG PAINFUL COWBOY	392
PCG BURNING SUN	358	PCG WELLAND RACE	393
<b>SHARAFUDDIN, SHAHID (CANADA)</b>		<b>TAZI CHERTI, MOHAMED (MOROCCO)</b>	
PCG URBAN JUNKY-2	359	PCG STAIRS	394
<b>SMALLEGANGE, ANN (AUSTRALIA)</b>		<b>TEXTORES, ULRICH, EPSA (GERMANY)</b>	
PCT BAY OF FIRES	360	PCG READY TO GO	395
PCG DEWY TENERAL SCARLET PERCHER	361	<b>THOMPSON, LYNN, FPSA, EPSA (USA)</b>	
PCT RIBBONS OF TULIPS	362	PCT DEVILS GOLF COURSE	396
PCT TULIPS ALL COLOURS	363	PCT MILKY WAY OVER PICKET POST MOUNTAIN	397
<b>SMITH, JAMES D., PPSA (USA)</b>		PCG RUFUS HUMMER FEEDING	398
PCG G FORCE_0127	364	PCT WEST FROM DESERT VIEW (HM)	399
PCT OX BOW AT DUSK_3177	365	<b>TO, NGOCAN (USA)</b>	
PCT SNAKE RIVER ALMOTA_9667	366	PCG ON CALL	400
PCT STEPTOE FROM STEPTOE_5083 (JUDGE'S CHOICE)	367	<b>TOBIAS, ROBERT (USA)</b>	
<b>SOHEL PARVEZ, HAQUE (BANGLADESH)</b>		PCT TUNNEL VIEW 2016	401
PCG LIFE IN A BRICK FIELD	368	<b>TRAN, TUAN (USA)</b>	
PCG PRAYER	369	PCG AIRSHOW 6A1	402
<b>STAKE, JAN-THOMAS, GMPA (SWEDEN)</b>		PCG BABCOCK SP 6A01	403
PCG BONGELINE BLACK BEAUTY NO2 (HM)	370	PCT DAWN AT VA BEACH	404
PCG IM SO SORRY	371	PCG FESTIVAL DANCER 6A1	405
PCG IM STUCK	372	PCT JEFFERSON MEMORIAL AFTER BLIZZARD (HM)	406
<b>STEAD, WILL (UNITED KINGDOM)</b>		PCT SUNRISE POINT-BRYCE MOUNTAIN 016	407
PCT BOLTON ABBEY	373	<b>TRUONG, CHUAN (USA)</b>	
PCT CLOUDY QUAYS (HM)	374	PCT BALTIMORE HARBOR (HM)	408
PCT GLEN COE WATERFALL	375	PCT BREAU VINYARD (HM)	409
PCT HEALEY DELL	376	PCG MY GRANDMA	410
PCG JENNY WITH FLOWING HAIR	377	<b>TYSON, BENNETT (USA)</b>	
<b>STILL, WILLIAM (USA)</b>		PCG CIVIL WAR SCENE	411
PCT A WINTER DUSTING	378	<b>VAN DINTHER, RAY MADELINE (USA)</b>	
PCT COLOR WAVES	379	PCG PT VICENTE LIGHTHOUSE AT SUNSET	412
PCG GOLDEN GATE	380		



# 2017 Coachella International Exhibition of Photography

## PID COLOR DIVISION ACCEPTANCES INDEX



PCG=PID Color General ; PCT=PID Color Theme

	Page		Page
<b>VOELTNER, MIKE (USA)</b>		PCG SUNSET AT NAPLES PIER 2429	447
PCT A WALK IN THE GARDEN	413	<b>WILLEMS, RON (NEW ZEALAND)</b>	
PCT FOOTBRIDGE TO DAFFODIL HILL	414	PCG AUTUMN MORNING	448
PCG MAIL CAR 1	415	PCG PORTUGUESE WOMAN	449
PCG PHALAENOPSIS ORCHID	416	<b>WILLIAMS, TERRY (WALES)</b>	
PCT SAND DUNES AND MUD FLATS (HM)	417	PCG DON'T MESS WITH ME!	450
PCG WATER LILIES IN PASTEL	418	PCG IAN	451
<b>VU, HIEN (USA)</b>		PCG 'YOU WHAT?' (HM)	452
PCG FISHING ON THE INLE LAKE	419	<b>WILLS, DORINDA (USA)</b>	
PCG LANTERNS ON THE RIVER	420	PCG DOGWOOD CLUSTER	453
<b>VU, KIEU-HANH (USA)</b>		PCG PIONEERTOWN	454
PCG DAHLIA REFLECTION	421	<b>WILSON, SUE (UNITED KINGDOM)</b>	
PCG SYNCHRONIZED SWIMMING	422	PCG THREE HATS AND A PAIR OF SHOES	455
<b>WADE, ALAN (UNITED KINGDOM)</b>		<b>WOLLEAT, KATHLEEN (USA)</b>	
PCG LANDING	423	PCT SNOWBIRD PARADISE	456
PCG LEADING THE WAY	424	<b>WONG, GODFREY (USA)</b>	
<b>WAN, YI (CHINA)</b>		PCT GRAND PRISMATIC SPRING 7	457
PCT AFTERGLOW2	425	PCG SNOWBIRD 17	458
PCG 76	426	PCG STEER WRESTLING 47	459
PCG 80	427	<b>WONG, SHIU GUN, FPSA, MPSA (HONG KONG)</b>	
<b>WARDEN, NORMA (USA)</b>		PCG IN GOOD MOOD	460
PCG TRANQUILITY	428	PCG MY PRAYER 2	461
PCG WAITING FOR DADDY (CVDCC BRONZE)	429	PCG THE ANGLE	462
<b>WAT, JAMES (USA)</b>		<b>YEE, PUI-CHUNG (SINGAPORE)</b>	
PCG DANCING GRACEFULLY IN THE MIST	430	PCG MONWYA MONKS WITH MONKEYS	463
PCT SPARKLING PEARL OF THE ORIENT	431	PCG THE FARMER RETURNS	464
<b>WATSON, GRAEME, EPSA (AUSTRALIA)</b>		PCG YANG VILLAGE RAYS	465
PCG STEER WRESTLING 1	432	<b>YEOH, FENDY P.C., PPSA (INDONESIA)</b>	
<b>WHITE, JOHN (USA)</b>		PCG CROSSING THE PADI FIELD	466
PCG DAHLIA IN GREEN	433	PCG LOOKING BEHIND THE FENCE	467
PCG GOLF MEMORIES	434	<b>YOUNG, ALAN (ENGLAND)</b>	
PCG HIBISCUS ON BLACK	435	PCG MEMORIES OF MARTHA (HM)	468
PCT MT HOOD SUNRISE II	436	PCG THE LADY WAITS	469
PCG ROSES AND READING (HM)	437	<b>ZHU, HANJU (CHINA)</b>	
PCT SEATTLE NIGHT VIEW 3651	438	PCG MEDITATION	470
<b>WHITSON, DAVE, APSA, PPSA (USA)</b>			
PCG COUNTRY GIRL NICKY	439		
PCG IVY ON WHITE CUBE 7	440		
<b>WILKINS, CHRISTINE (USA)</b>			
PCG FULL MOON AT YOSEMITE	441		
PCG PEGGY'S COVE INDIAN SUMMER	442		
PCG SAN DIEGO SKYLINE	443		
<b>WILKINS, DAVID (USA)</b>			
PCG BODIE CHURCH AT NIGHT	444		
PCT BRUARFOSS WATERFALL 4488	445		
PCT SEATTLE AT TWILIGHT	446		



**“MEUTE”**  
**© MARYSE ADIDA**  
**2017 Coachella International Exhibition of Photography**  
**PID Color General**



**“FISHING VILLAGE”**  
**© SERGEY AGAPOV**  
**2017 Coachella International Exhibition of Photography**  
**PID Color General**



**“KIRKJUFELLSFOSS”**  
**© SERGEY AGAPOV**  
**2017 Coachella International Exhibition of Photography**  
**PID Color General**





**“XENIA”**  
**© SERGEY AGAPOV**  
**2017 Coachella International Exhibition of Photography**  
**PID Color General**

PID Color Page 14

<http://www.coachella-ex.org>





**“GONG WORKER”**  
**© ALEXANDRINO LEI AIROSA**  
**2017 Coachella International Exhibition of Photography**  
**PID Color General**

PID Color Page 15

<http://www.coachella-ex.org>



**"I CATCH YOU"**  
**© ALEXANDRINO LEI AIROSA**  
**2017 Coachella International Exhibition of Photography**  
**PID Color General**

PID Color Page 16

<http://www.coachella-ex.org>



**“LIVESTOCK TRADE”**  
**© ALEXANDRINO LEI AIROSA**  
**2017 Coachella International Exhibition of Photography**  
**PID Color General**

PID Color Page 17

<http://www.coachella-ex.org>



**“AYA”**  
**© ABDULLA AL-MUSHAIFRI**  
**2017 Coachella International Exhibition of Photography**  
**PID Color General**

PID Color Page 18

<http://www.coachella-ex.org>





**“SHAKUR”**  
**© ABDULLA AL-MUSHAIFRI**  
**2017 Coachella International Exhibition of Photography**  
**PID Color General**  
**Judge’s Choice**

PID Color Page 19

<http://www.coachella-ex.org>



**“THE PRINCE”**  
**© ABDULLA AL-MUSHAIFRI**  
**2017 Coachella International Exhibition of Photography**  
**PID Color General**  
**HM**

PID Color Page 20

<http://www.coachella-ex.org>





**“ITOYA1”**  
**© URS ALBRECHT, EPSA**  
**2017 Coachella International Exhibition of Photography**  
**PID Color General**

PID Color Page 21

<http://www.coachella-ex.org>



**“MONSOON SUNSET”**  
**© JANET BALLARD**  
**2017 Coachella International Exhibition of Photography**  
**PID Color Theme (Scapes)**



**“TEMPE TOWN LAKE BRIDGE”**  
**© JANET BALLARD**  
**2017 Coachella International Exhibition of Photography**  
**PID Color General**

PID Color Page 23

<http://www.coachella-ex.org>



**“WINDMILLS OF PALOUSE”**  
**© JANET BALLARD**  
**2017 Coachella International Exhibition of Photography**  
**PID Color Theme (Scapes)**

PID Color Page 24

<http://www.coachella-ex.org>



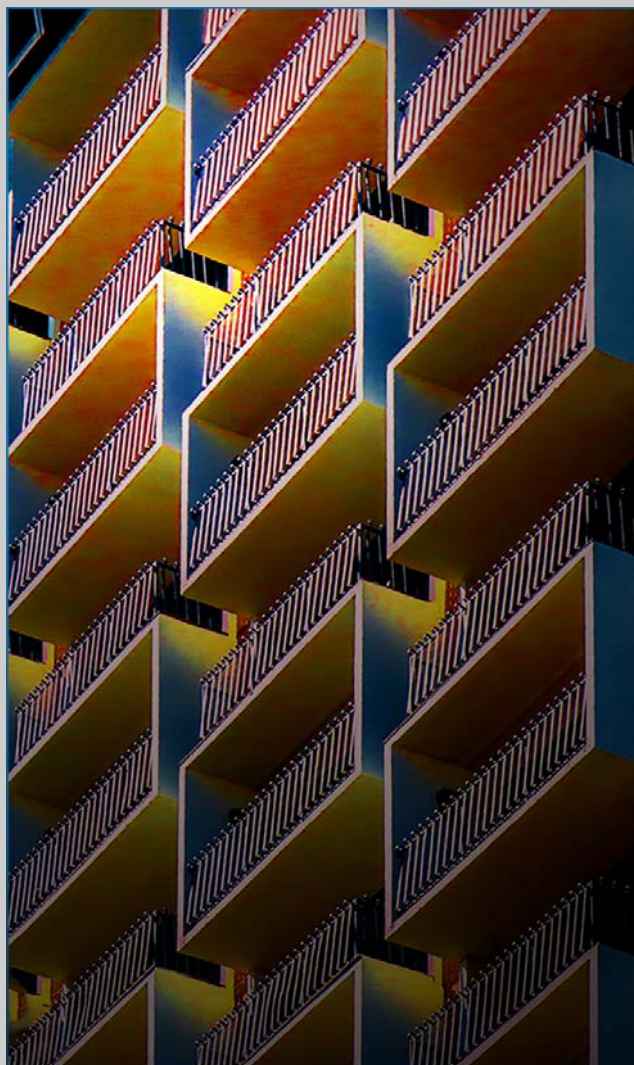

**“SAN ANTONIO”**  
**© LARRY BELLER, APSA, MPSA**  
**2017 Coachella International Exhibition of Photography**  
**PID Color General**

PID Color Page 25

<http://www.coachella-ex.org>



**“AERIAL VIEW, CHICAGO BRIDGES”**  
**© BOB BENSON, APSA**  
**2017 Coachella International Exhibition of Photography**  
**PID Color Theme (Scapes)**

PID Color Page 26

<http://www.coachella-ex.org>





**“CHICAGO RIVER VIEW”  
© BOB BENSON, APSA  
2017 Coachella International Exhibition of Photography  
PID Color Theme (Scapes)  
HM**

PID Color Page 27

<http://www.coachella-ex.org>



**“HURRICANE RIDGE VIEW”  
© BOB BENSON, APSA  
2017 Coachella International Exhibition of Photography  
PID Color Theme (Scapes)**

PID Color Page 28

<http://www.coachella-ex.org>



**“LOOKING UP TO MOTHER”**  
**© BOB BENSON, APSA**  
**2017 Coachella International Exhibition of Photography**  
**PID Color General**  
**HM**

PID Color Page 29

<http://www.coachella-ex.org>





**“TETONS AT OXBOW”**  
**© BOB BENSON, APSA**  
**2017 Coachella International Exhibition of Photography**  
**PID Color General**  
**HM**





**“WEDGED LOG IN SLOT CANYON”  
© BOB BENSON, APSA  
2017 Coachella International Exhibition of Photography  
PID Color General**

PID Color Page 31

<http://www.coachella-ex.org>



**“CLOUDS OVER HURRICANE RIDGE”**  
**© PEGGY BENSON**  
**2017 Coachella International Exhibition of Photography**  
**PID Color Theme (Scapes)**  
**HM**



**“GHOST TOWN BUILDINGS”**  
**© PEGGY BENSON**  
**2017 Coachella International Exhibition of Photography**  
**PID Color General**

PID Color Page 33

<http://www.coachella-ex.org>





**“HEILINGER VAN ASSISI, VIENNA”  
© PEGGY BENSON  
2017 Coachella International Exhibition of Photography  
PID Color General**



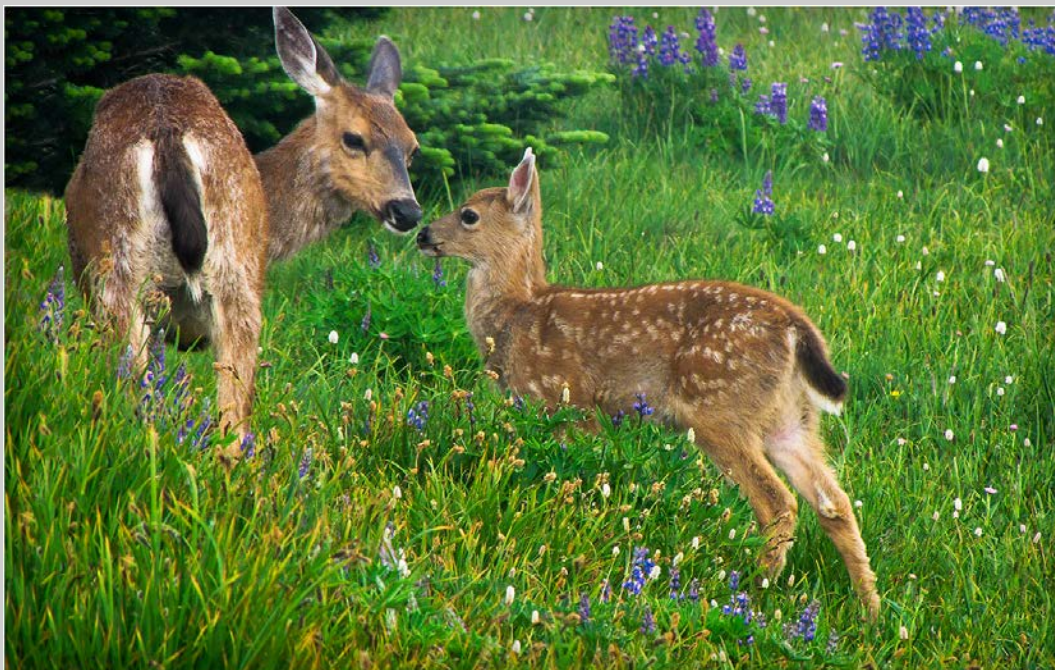

**“NOSE TO NOSE”**  
**© PEGGY BENSON**  
**2017 Coachella International Exhibition of Photography**  
**PID Color General**



**“OXBOW BEND REFLECTION”**  
**© PEGGY BENSON**  
**2017 Coachella International Exhibition of Photography**  
**PID Color Theme (Scapes)**  
**HM**

PID Color Page 36

<http://www.coachella-ex.org>



**“THOMAS MOULTON FARMSTEAD”  
© PEGGY BENSON  
2017 Coachella International Exhibition of Photography  
PID Color Theme (Scapes)  
HM**

PID Color Page 37

<http://www.coachella-ex.org>





**“WALL OF WATERFALLS”**  
**© PEGGY BENSON**  
**2017 Coachella International Exhibition of Photography**  
**PID Color Theme (Scapes)**

PID Color Page 38

<http://www.coachella-ex.org>





**“MODEL ”**  
**© GERHARD BOEHM, GMP SA**  
**2017 Coachella International Exhibition of Photography**  
**PID Color General**

PID Color Page 39

<http://www.coachella-ex.org>



**“SEVEN MARTIN HATCHLINGS”**  
**© MARGARET BOIKE, EPSA**  
**2017 Coachella International Exhibition of Photography**  
**PID Color General**

PID Color Page 40

<http://www.coachella-ex.org>



**“CHATEAU CHENONCEAU 2052”  
© SHIRLEY BORMANN, EPSA  
2017 Coachella International Exhibition of Photography  
PID Color General**

PID Color Page 41

<http://www.coachella-ex.org>





**“ST NICOLAS CHAPEL 0360”  
© SHIRLEY BORMANN, EPSA  
2017 Coachella International Exhibition of Photography  
PID Color General**

PID Color Page 42

<http://www.coachella-ex.org>





**“LILY WITH SHADOW”**  
**© KIMBERLY BROCK, PPSA**  
**2017 Coachella International Exhibition of Photography**  
**PID Color General**

PID Color Page 43

<http://www.coachella-ex.org>



**“ORANGE ROSES IN VASE”  
© KIMBERLY BROCK, PPSA  
2017 Coachella International Exhibition of Photography  
PID Color General**

PID Color Page 44

<http://www.coachella-ex.org>

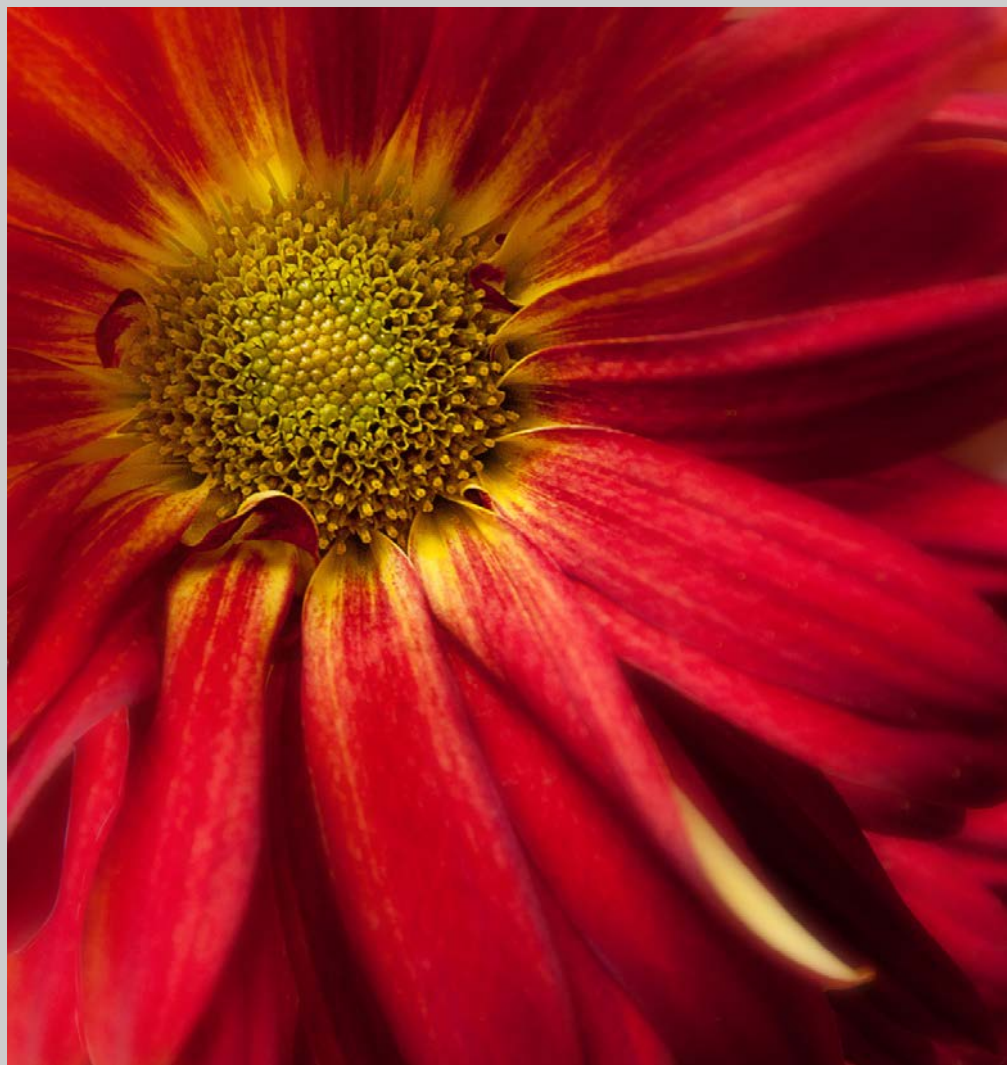

**“RED CHRYSANTHEMUM DAISY”  
© KIMBERLY BROCK, PPSA  
2017 Coachella International Exhibition of Photography  
PID Color General**

PID Color Page 45

<http://www.coachella-ex.org>



**“SOFT REFLECTION”**  
**© KIMBERLY BROCK, PPSA**  
**2017 Coachella International Exhibition of Photography**  
**PID Color General**  
**HM**

PID Color Page 46

<http://www.coachella-ex.org>





**“EVERGREEN MAGOLIA”**  
**© D.TYNER BROWN, EPSA PPSA**  
**2017 Coachella International Exhibition of Photography**  
**PID Color General**

PID Color Page 47

<http://www.coachella-ex.org>



**“SUNSET OVER LYNNFAVEN PIER”  
© D.TYNER BROWN, EPSA PPSA  
2017 Coachella International Exhibition of Photography  
PID Color Theme (Scapes)**

PID Color Page 48

<http://www.coachella-ex.org>



**“DANCE FESTIVAL”**  
**© ALBERT BUSQUETS PLAJA**  
**2017 Coachella International Exhibition of Photography**  
**PID Color General**



**“TRADICIO CATALANA 3”**  
**© ALBERT BUSQUETS PLAJA**  
**2017 Coachella International Exhibition of Photography**  
**PID Color General**

PID Color Page 50

<http://www.coachella-ex.org>



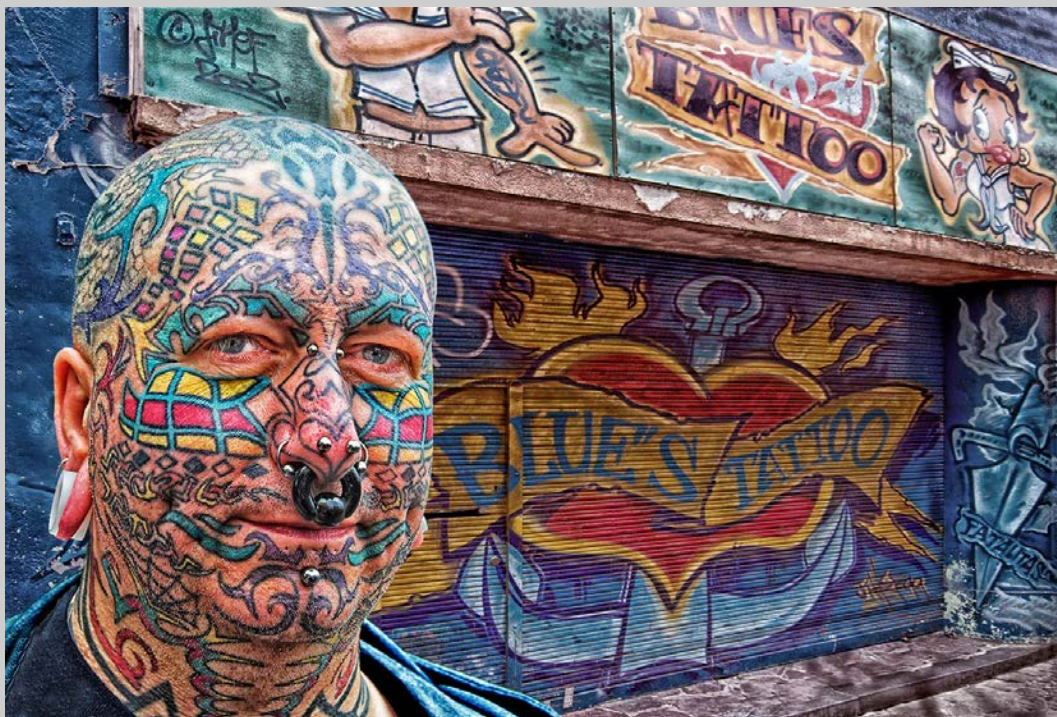

**“BLUE'S TATTOO”**  
**© DAVID BUTLER, EPSA**  
**2017 Coachella International Exhibition of Photography**  
**PID Color General**

PID Color Page 51

<http://www.coachella-ex.org>



**“DISTANT THOUGHTS”**  
**© DAVID BUTLER, EPSA**  
**2017 Coachella International Exhibition of Photography**  
**PID Color General**

PID Color Page 52

<http://www.coachella-ex.org>





**“LOADING UP”**  
**© DAVID BUTLER, EPSA**  
**2017 Coachella International Exhibition of Photography**  
**PID Color General**

PID Color Page 53

<http://www.coachella-ex.org>



**“WISHFUL THINKING”**  
**© DAVID BUTLER, EPSA**  
**2017 Coachella International Exhibition of Photography**  
**PID Color General**





**“FLORAL REFLECTIONS”**  
**© KIM CAMERON**  
**2017 Coachella International Exhibition of Photography**  
**PID Color General**  
**CVDCC Silver**

PID Color Page 55

<http://www.coachella-ex.org>



**“INDIGO IRIS”**  
**© KIM CAMERON**  
**2017 Coachella International Exhibition of Photography**  
**PID Color General**



**“ANTARCTICA MOON NIGHT”**  
**© DANY CHAN, MPSA**  
**2017 Coachella International Exhibition of Photography**  
**PID Color Theme (Scapes)**  
**HM**

PID Color Page 57

<http://www.coachella-ex.org>



**“KIRKJUFELL ICELAND”  
© DANY CHAN, MPSA  
2017 Coachella International Exhibition of Photography  
PID Color Theme (Scapes)**





**“LOON FEEDING 102”  
© DANY CHAN, MPSA  
2017 Coachella International Exhibition of Photography  
PID Color General**



**“NORWAY AURORA 102”  
© DANY CHAN, MPSA  
2017 Coachella International Exhibition of Photography  
PID Color Theme (Scapes)**



**“SUNSET AT CANNON BEACH”  
© DANY CHAN, MPSA  
2017 Coachella International Exhibition of Photography  
PID Color Theme (Scapes)**

PID Color Page 61

<http://www.coachella-ex.org>



**“FLYING BARRED OWL”**  
**© TIN SANG CHAN**  
**2017 Coachella International Exhibition of Photography**  
**PID Color General**  
**HM**





**“RED FOX IN SNOW STORM”**  
**© TIN SANG CHAN**  
**2017 Coachella International Exhibition of Photography**  
**PID Color General**



**“GOING TO FARM”**  
**© CHUN YIP CHAU**  
**2017 Coachella International Exhibition of Photography**  
**PID Color General**

PID Color Page 64

<http://www.coachella-ex.org>



**“GOLDEN WATER”  
© CHUN YIP CHAU  
2017 Coachella International Exhibition of Photography  
PID Color General**

PID Color Page 65

<http://www.coachella-ex.org>





**“IN THE FISHING POND”**  
**© CHUN YIP CHAU**  
**2017 Coachella International Exhibition of Photography**  
**PID Color General**



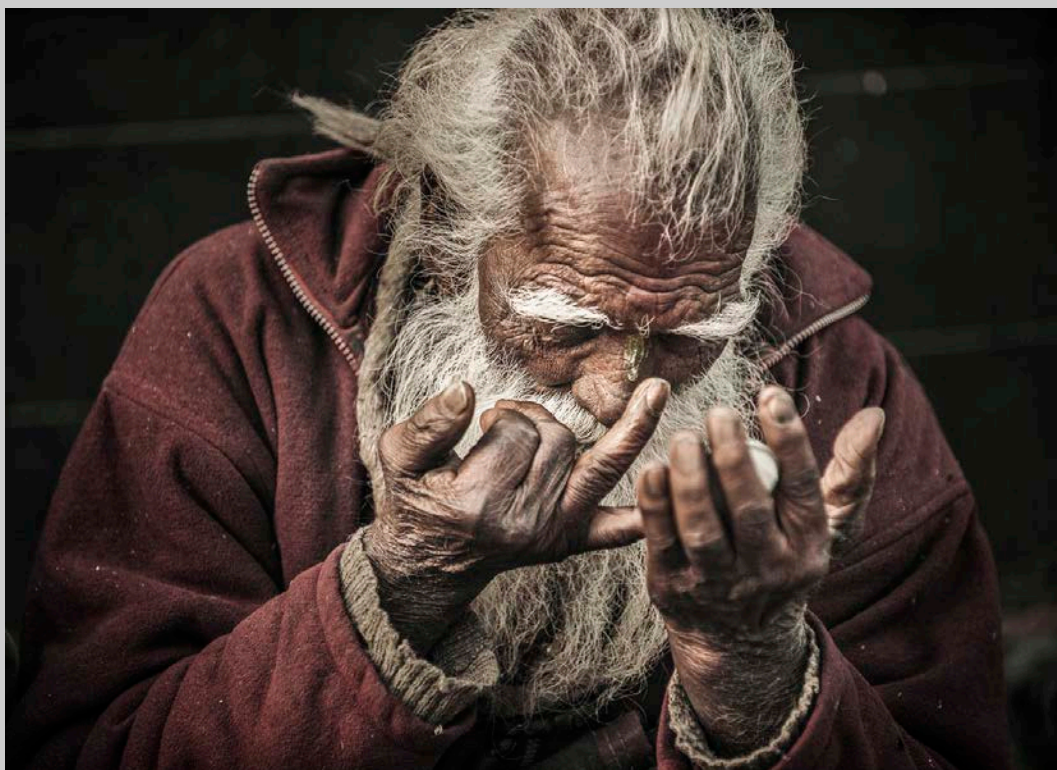

**“FACE PAITING”**  
**© XINXIN CHEN**  
**2017 Coachella International Exhibition of Photography**  
**PID Color General**



**“RAIN LANE1”  
© XINXIN CHEN  
2017 Coachella International Exhibition of Photography  
PID Color General**

PID Color Page 68

<http://www.coachella-ex.org>



**“GOLDEN EAGLE 12”**  
**© KOON NAM CHEUNG, MPSA**  
**2017 Coachella International Exhibition of Photography**  
**PID Color General**

PID Color Page 69

<http://www.coachella-ex.org>



**“GOLDEN EAGLE LANDING 02”  
© KOON NAM CHEUNG, MPSA  
2017 Coachella International Exhibition of Photography  
PID Color General**

PID Color Page 70

<http://www.coachella-ex.org>





**“JENYA ORZHEKHOVSKA”**  
**© KONG POH CHIK**  
**2017 Coachella International Exhibition of Photography**  
**PID Color General**

PID Color Page 71

<http://www.coachella-ex.org>



**“TARA THE HARLEQUIN”  
© KONG POH CHIK  
2017 Coachella International Exhibition of Photography  
PID Color General**



**“APPROACHING STORM AT THE VESTRAHORN”  
© PETER CLARK, APSA, MPSA  
2017 Coachella International Exhibition of Photography  
PID Color Theme (Scapes)  
HM**

PID Color Page 73

<http://www.coachella-ex.org>





**“CHURCH AT RAUDISANDUR ICELAND”**  
**© PETER CLARK, APSA, MPSA**  
**2017 Coachella International Exhibition of Photography**  
**PID Color Theme (Scapes)**

PID Color Page 74

<http://www.coachella-ex.org>





**“GODAFOSS 1”**  
**© PETER CLARK, APSA, MPSA**  
**2017 Coachella International Exhibition of Photography**  
**PID Color Theme (Scapes)**  
**HM**

PID Color Page 75

<http://www.coachella-ex.org>



**“ICELANDIC CHURCH AT RIF”  
© PETER CLARK, APSA, MPSA  
2017 Coachella International Exhibition of Photography  
PID Color Theme (Scapes)**

PID Color Page 76

<http://www.coachella-ex.org>



**“MACHINE SHOP”  
© RONALD CLEGG  
2017 Coachella International Exhibition of Photography  
PID Color General**





**“NUBBLE SWEEP”**  
**© RICHARD CLORAN, FPSA, MPSA**  
**2017 Coachella International Exhibition of Photography**  
**PID Color Theme (Scapes)**

PID Color Page 78

<http://www.coachella-ex.org>





**“REDDISH INSPECTION”**  
**© RICHARD CLORAN, FPSA, MPSA**  
**2017 Coachella International Exhibition of Photography**  
**PID Color General**  
**HM**

PID Color Page 79

<http://www.coachella-ex.org>



**“SPRING PLANTING - PEI”**  
**© RICHARD CLORAN, FPSA, MPSA**  
**2017 Coachella International Exhibition of Photography**  
**PID Color General**

PID Color Page 80

<http://www.coachella-ex.org>



**“WINTER SURVIVAL”**  
**© RICHARD CLORAN, FPSA, MPSA**  
**2017 Coachella International Exhibition of Photography**  
**PID Color General**



**“LADY VICTORIA”  
© CARL CLOSE, EPSA  
2017 Coachella International Exhibition of Photography  
PID Color General  
HM**

PID Color Page 82

<http://www.coachella-ex.org>





**“PARKER”**  
**© CARL CLOSE, EPSA**  
**2017 Coachella International Exhibition of Photography**  
**PID Color General**



**“3 ELEPHANTS”**  
**© DANA COHOON, APSA**  
**2017 Coachella International Exhibition of Photography**  
**PID Color General**

PID Color Page 84

<http://www.coachella-ex.org>



**“BUTEO”**  
**© JAMES COLLIER**  
**2017 Coachella International Exhibition of Photography**  
**PID Color General**





**“CHIHUAHUAN DESERT VIEW”**  
**© WARD CONAWAY**  
**2017 Coachella International Exhibition of Photography**  
**PID Color Theme (Scapes)**

PID Color Page 86

<http://www.coachella-ex.org>



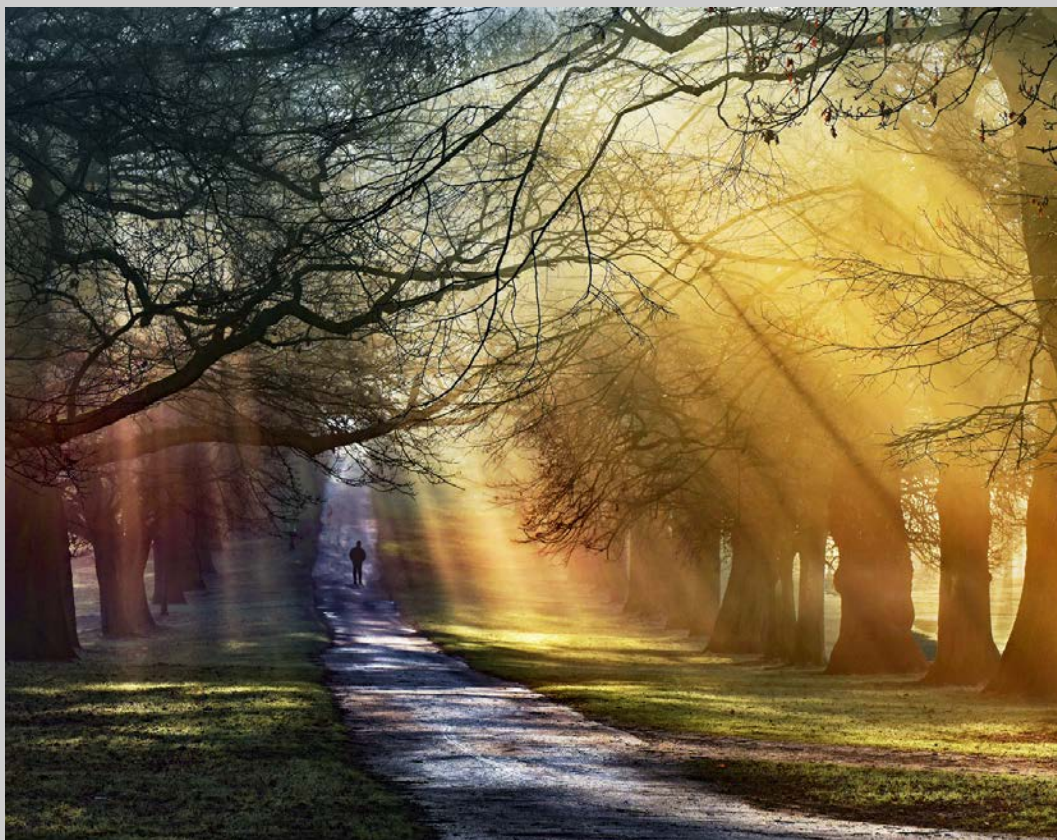

**"MORNING RAYS"**  
**© MIKE COWDREY, MPSA**  
**2017 Coachella International Exhibition of Photography**  
**PID Color General**



**“AMUR LEOPARD UNHAPPY”**  
**© SANDRA CRANTZ**  
**2017 Coachella International Exhibition of Photography**  
**PID Color General**

PID Color Page 88

<http://www.coachella-ex.org>





**“RED FOX SNOW ON NOSE”**  
**© SANDRA CRANTZ**  
**2017 Coachella International Exhibition of Photography**  
**PID Color General**



**“TAKE DOWN MAYBE”**  
**© SANDRA CRANTZ**  
**2017 Coachella International Exhibition of Photography**  
**PID Color General**





**“WYOMING”**  
**© SANDRA CRANTZ**  
**2017 Coachella International Exhibition of Photography**  
**PID Color Theme (Scapes)**

PID Color Page 91

<http://www.coachella-ex.org>



**“ALTAR TOP”**  
**© GREGORY DALEY, EPSA**  
**2017 Coachella International Exhibition of Photography**  
**PID Color General**

PID Color Page 92

<http://www.coachella-ex.org>





**“HANAH ON CORAL BURLAP”  
© GREGORY DALEY, EPSA  
2017 Coachella International Exhibition of Photography  
PID Color General**

PID Color Page 93

<http://www.coachella-ex.org>



**“BARREN LANDSCAPE”**  
**© BRIAN DAVIS**  
**2017 Coachella International Exhibition of Photography**  
**PID Color Theme (Scapes)**





**“GOING UP”**  
© BRIAN DAVIS  
2017 Coachella International Exhibition of Photography  
PID Color General



**“HONFLEUR”**  
**© BRIAN DAVIS**  
**2017 Coachella International Exhibition of Photography**  
**PID Color General**  
**CVDCC Gold**

PID Color Page 96

<http://www.coachella-ex.org>



**“THEIR LAST DAY”**  
**© BRIAN DAVIS**  
**2017 Coachella International Exhibition of Photography**  
**PID Color Theme (Scapes)**



**“WAITING FOR THE TIDE”**  
**© BRIAN DAVIS**  
**2017 Coachella International Exhibition of Photography**  
**PID Color Theme (Scapes)**  
**HM**

PID Color Page 98  
<http://www.coachella-ex.org>





**“YELLOWSTONE WINTER”**  
**© BRIAN DAVIS**  
**2017 Coachella International Exhibition of Photography**  
**PID Color Theme (Scapes)**

PID Color Page 99  
<http://www.coachella-ex.org>



**“OVER THE DERWENT WATER”  
© SHIRLEY DAVIS  
2017 Coachella International Exhibition of Photography  
PID Color Theme (Scapes)**

PID Color Page 100

<http://www.coachella-ex.org>



**“RED BULL”**  
**© SHIRLEY DAVIS**  
**2017 Coachella International Exhibition of Photography**  
**PID Color General**



**“REFLECTIONS”**  
**© SHIRLEY DAVIS**  
**2017 Coachella International Exhibition of Photography**  
**PID Color Theme (Scapes)**



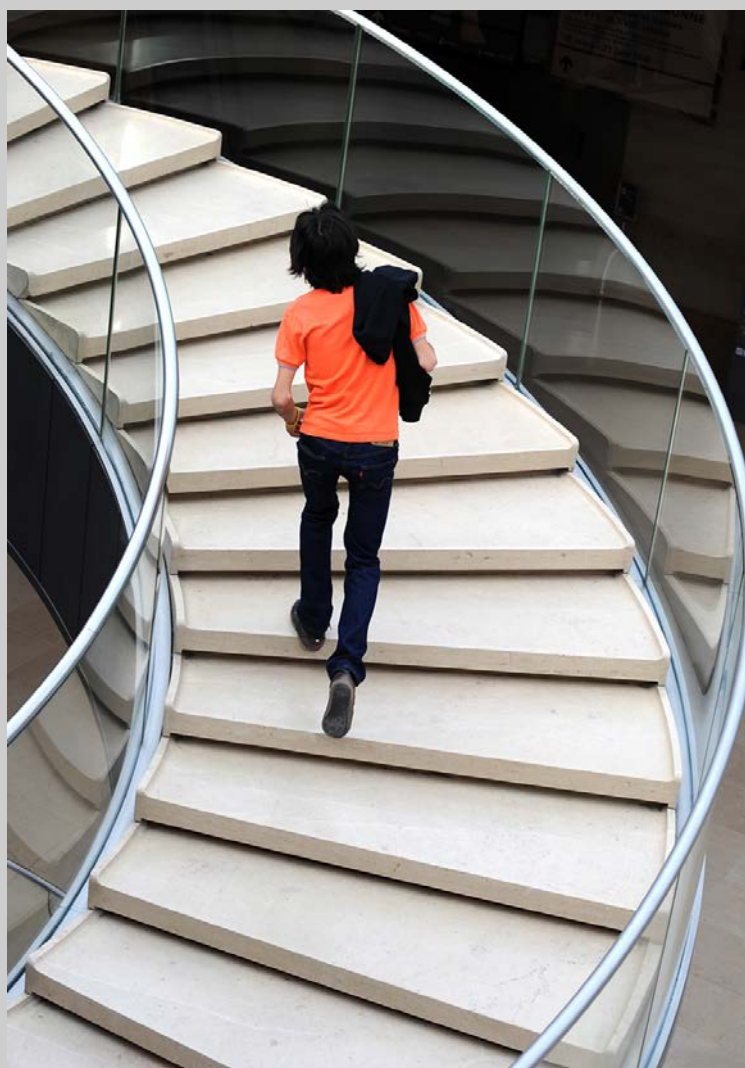

**“UPWARDS SPIRAL”**  
**© SHIRLEY DAVIS**  
**2017 Coachella International Exhibition of Photography**  
**PID Color General**



**“BAOBAB SUNSET 2”**  
**© JANOS DEMETER**  
**2017 Coachella International Exhibition of Photography**  
**PID Color Theme (Scapes)**



**“GENESIS”**  
**© JANOS DEMETER**  
**2017 Coachella International Exhibition of Photography**  
**PID Color General**

PID Color Page 105  
<http://www.coachella-ex.org>



**“LONELINESS”**  
**© JANOS DEMETER**  
**2017 Coachella International Exhibition of Photography**  
**PID Color Theme (Scapes)**

PID Color Page 106  
<http://www.coachella-ex.org>





**“THE EYES HAVE IT”  
© GARY DIBBLE  
2017 Coachella International Exhibition of Photography  
PID Color General**



**“THE PORTAL”**  
**© GARY DIBBLE**  
**2017 Coachella International Exhibition of Photography**  
**PID Color General**  
**HM**

PID Color Page 108

<http://www.coachella-ex.org>



**“TOUCHING THE HEAVENS”  
© GARY DIBBLE  
2017 Coachella International Exhibition of Photography  
PID Color General  
HM**





**“DAYS END”**  
**© TERRY DICKERSON**  
**2017 Coachella International Exhibition of Photography**  
**PID Color Theme (Scapes)**  
**CVDCC Gold**

PID Color Page 110

<http://www.coachella-ex.org>





**“MINER'S CABIN”**  
**© TERRY DICKERSON**  
**2017 Coachella International Exhibition of Photography**  
**PID Color General**



**“MOON'S GLORY”**  
**© TERRY DICKERSON**  
**2017 Coachella International Exhibition of Photography**  
**PID Color General**



**“MORNING'S LIGHT”  
© TERRY DICKERSON  
2017 Coachella International Exhibition of Photography  
PID Color Theme (Scapes)  
HM**





**“PETERSEN SQUARE”**  
**© TERRY DICKERSON**  
**2017 Coachella International Exhibition of Photography**  
**PID Color General**





**“JENDAY IN FLIGHT”**  
**© STEVE DUNCAN**  
**2017 Coachella International Exhibition of Photography**  
**PID Color General**



**“LIVINGSTON TURACO PORTRAIT”**  
**© STEVE DUNCAN**  
**2017 Coachella International Exhibition of Photography**  
**PID Color General**



**“PATAGONIAN IN FLIGHT”**  
**© STEVE DUNCAN**  
**2017 Coachella International Exhibition of Photography**  
**PID Color General**



**“SUN CONURE IN FLIGHT”**  
**© STEVE DUNCAN**  
**2017 Coachella International Exhibition of Photography**  
**PID Color General**





**“BORREGO BARREL SUNSET”**  
**© JEFF DUNN**  
**2017 Coachella International Exhibition of Photography**  
**PID Color Theme (Scapes)**



**“TECTONIC SEAS”**  
**© JEFF DUNN**  
**2017 Coachella International Exhibition of Photography**  
**PID Color Theme (Scapes)**



**“CANYON VIEW THROUGH THE GAP”**  
**© DAVID L EDWARDS, EPSA**  
**2017 Coachella International Exhibition of Photography**  
**PID Color Theme (Scapes)**

PID Color Page 121

<http://www.coachella-ex.org>





**“ROCK REFLECTION”**  
**© DAVID L EDWARDS, EPSA**  
**2017 Coachella International Exhibition of Photography**  
**PID Color Theme (Scapes)**





**“CACTUS”**  
**© FREDERICK EMCH**  
**2017 Coachella International Exhibition of Photography**  
**PID Color General**



**“CARTAGENA”**  
**© FREDERICK EMCH**  
**2017 Coachella International Exhibition of Photography**  
**PID Color Theme (Scapes)**



**“COLUMNS”**  
**© FREDERICK EMCH**  
**2017 Coachella International Exhibition of Photography**  
**PID Color General**



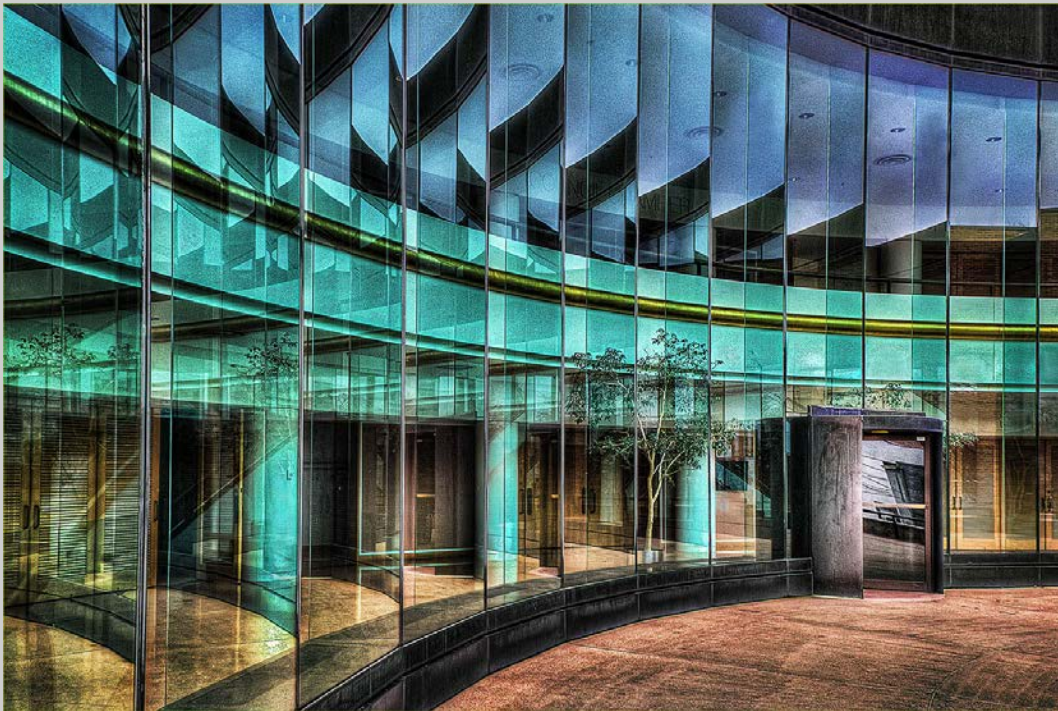

**“FRONT REFLECTIONS”  
© FREDERICK EMCH  
2017 Coachella International Exhibition of Photography  
PID Color General**

PID Color Page 126  
<http://www.coachella-ex.org>





**“LIBRARY ROBOT”**  
**© FREDERICK EMCH**  
**2017 Coachella International Exhibition of Photography**  
**PID Color General**  
**HM**

PID Color Page 127

<http://www.coachella-ex.org>



**“LOUISVILLE RIVERFRONT EVENING”**  
**© FREDERICK EMCH**  
**2017 Coachella International Exhibition of Photography**  
**PID Color Theme (Scapes)**

PID Color Page 128

<http://www.coachella-ex.org>



**“RIVER THAMES”**  
**© GIUSEPPE FALCO**  
**2017 Coachella International Exhibition of Photography**  
**PID Color Theme (Scapes)**





**“LIGHTANDSHADOWOFMOUNTAIN5”**  
**© LI FANG**  
**2017 Coachella International Exhibition of Photography**  
**PID Color General**





**“ENCOUNTER OF PAST AND PRESENT”**  
**© PING FANG**  
**2017 Coachella International Exhibition of Photography**  
**PID Color General**

PID Color Page 131  
<http://www.coachella-ex.org>



**“BLUE ANGELS 1234”  
© ALBERT FIGUCCIO  
2017 Coachella International Exhibition of Photography  
PID Color General**



**"THAT IS CLOSE"**  
**© ALBERT FIGUCCIO**  
**2017 Coachella International Exhibition of Photography**  
**PID Color General**

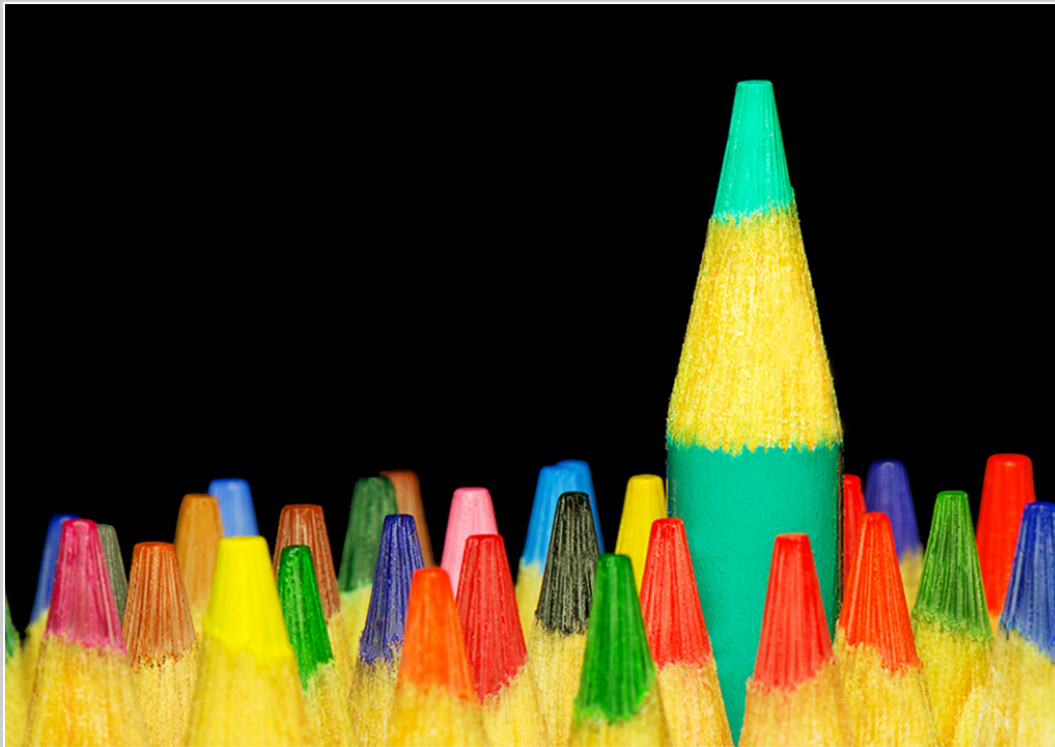

**“AQUA PENCIL”**  
**© DAVID I. FISHER**  
**2017 Coachella International Exhibition of Photography**  
**PID Color General**





**“CORAL ROSE”**  
**© DAVID I. FISHER**  
**2017 Coachella International Exhibition of Photography**  
**PID Color General**  
**HM**

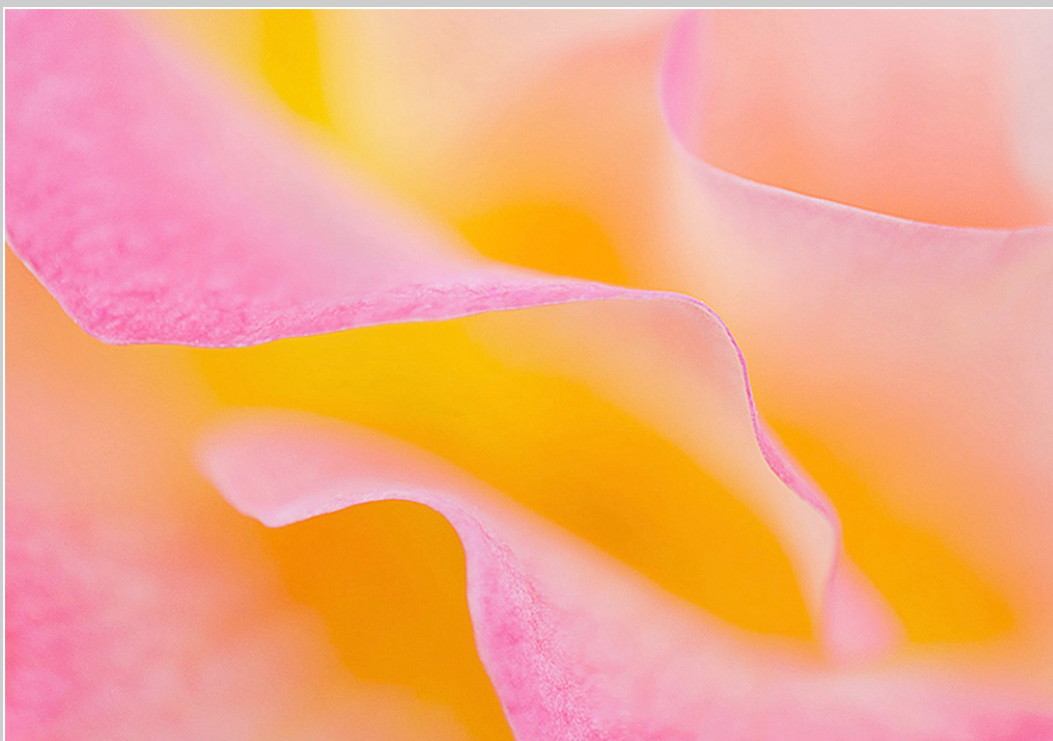

**“ROSE PETALS”**  
**© DAVID I. FISHER**  
**2017 Coachella International Exhibition of Photography**  
**PID Color General**



**“HONGKONG LATE AFTERNOON”  
© HELMUT FOERSTER  
2017 Coachella International Exhibition of Photography  
PID Color Theme (Scapes)**

PID Color Page 137

<http://www.coachella-ex.org>



**“OXBOW BEND-1”**  
**© HELMUT FOERSTER**  
**2017 Coachella International Exhibition of Photography**  
**PID Color Theme (Scapes)**





**“4 BALLOONS ON BLUE SKY 2”  
© MARJORIE FORREST, APSA, PPSA  
2017 Coachella International Exhibition of Photography  
PID Color General**

PID Color Page 139

<http://www.coachella-ex.org>



**“MESSY HAIR, EYES, LIPS”**  
**© MARJORIE FORREST, APSA, PPSA**  
**2017 Coachella International Exhibition of Photography**  
**PID Color General**

PID Color Page 140

<http://www.coachella-ex.org>



**“GO HOME”  
© WEI FU  
2017 Coachella International Exhibition of Photography  
PID Color General**

PID Color Page 141  
<http://www.coachella-ex.org>



**"EVENING LIGHT"**  
**© WALTER GABERTHUEL, MPSA**  
**2017 Coachella International Exhibition of Photography**  
**PID Color General**

PID Color Page 142

<http://www.coachella-ex.org>





**“HERBSTSTIMMUNG”**  
**© WALTER GABERTHUEL, MPSA**  
**2017 Coachella International Exhibition of Photography**  
**PID Color Theme (Scapes)**

PID Color Page 143

<http://www.coachella-ex.org>

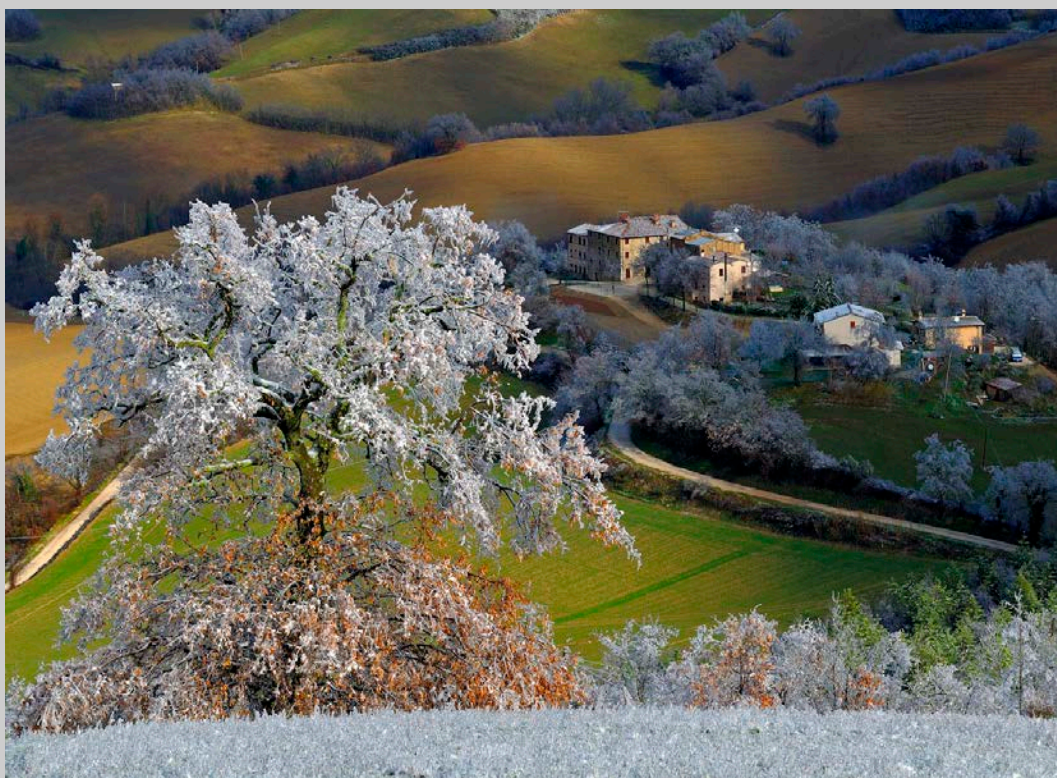

**“ICE-RAIN”**  
**© WALTER GABERTHUEL, MPSA**  
**2017 Coachella International Exhibition of Photography**  
**PID Color Theme (Scapes)**

PID Color Page 144

<http://www.coachella-ex.org>



**“RUDERE NEL VERDE”**  
**© WALTER GABERTHUEL, MPSA**  
**2017 Coachella International Exhibition of Photography**  
**PID Color Theme (Scapes)**



**“DISPLAY OVER”**  
**© RON GAFNEY, PSA3\***  
**2017 Coachella International Exhibition of Photography**  
**PID Color General**  
**HM**

PID Color Page 146  
<http://www.coachella-ex.org>





**“BUTTONS AND PINS MACRO”**  
**© VIKI GAUL, APSA, PPSA**  
**2017 Coachella International Exhibition of Photography**  
**PID Color General**  
**HM**

PID Color Page 147

<http://www.coachella-ex.org>



**“CATTLE EGRET BALANCING ACT 8046”  
© VIKI GAUL, APSA, PPSA  
2017 Coachella International Exhibition of Photography  
PID Color General**

PID Color Page 148

<http://www.coachella-ex.org>



**“DEATH VALLEY DUNES 3761”  
© VIKI GAUL, APSA, PPSA  
2017 Coachella International Exhibition of Photography  
PID Color Theme (Scapes)**

PID Color Page 149

<http://www.coachella-ex.org>



**“EGRET AND LONG TWIG 0365”  
© VIKI GAUL, APSA, PPSA  
2017 Coachella International Exhibition of Photography  
PID Color General  
HM**

PID Color Page 150

<http://www.coachella-ex.org>





**“EGRET IN ACTION 3289”  
© VIKI GAUL, APSA, PPSA  
2017 Coachella International Exhibition of Photography  
PID Color General  
Judge’s Choice**

PID Color Page 151

<http://www.coachella-ex.org>



**“MONUMENT VALLY IMAGE 8546”  
© VIKI GAUL, APSA, PPSA  
2017 Coachella International Exhibition of Photography  
PID Color Theme (Scapes)**

PID Color Page 152

<http://www.coachella-ex.org>



**“LIGHTING CANDLES”**  
**© MOSHE GEIZLER, EPSA**  
**2017 Coachella International Exhibition of Photography**  
**PID Color General**

PID Color Page 153

<http://www.coachella-ex.org>



**“CUBAN GUY”**  
**© ROBYN GEORGES, APSA**  
**2017 Coachella International Exhibition of Photography**  
**PID Color General**

PID Color Page 154

<http://www.coachella-ex.org>





**“GARDENER”**  
**© ROBYN GEORGES, APSA**  
**2017 Coachella International Exhibition of Photography**  
**PID Color General**



**“LADY WITH THE CIGAR”**  
**© ROBYN GEORGES, APSA**  
**2017 Coachella International Exhibition of Photography**  
**PID Color General**



**“AT REST”**  
**© ALAKESH GHOSH**  
**2017 Coachella International Exhibition of Photography**  
**PID Color General**



**“CHAPEL OF OUR LADY OF VITALETA”  
© RICHARD GLASS  
2017 Coachella International Exhibition of Photography  
PID Color Theme (Scapes)**





**“SAN BIAGIO”**  
**© RICHARD GLASS**  
**2017 Coachella International Exhibition of Photography**  
**PID Color General**

PID Color Page 159

<http://www.coachella-ex.org>



**“SEATTLE SUNSET”  
© RICHARD GLASS  
2017 Coachella International Exhibition of Photography  
PID Color Theme (Scapes)  
Judge’s Choice**

PID Color Page 160

<http://www.coachella-ex.org>



**“SIT & CHAT”**  
**© ARNIE GOLDSTEIN**  
**2017 Coachella International Exhibition of Photography**  
**PID Color General**

PID Color Page 161

<http://www.coachella-ex.org>



**“ABSOLUTION”**  
**© RUTH GOLDWASSER**  
**2017 Coachella International Exhibition of Photography**  
**PID Color General**

PID Color Page 162

<http://www.coachella-ex.org>





**“CAMELS IN WADI RAMON”  
© RUTH GOLDWASSER  
2017 Coachella International Exhibition of Photography  
PID Color Theme (Scapes)**

PID Color Page 163

<http://www.coachella-ex.org>



**“HONGKONG 81”**  
**© WOLFGANG HABRINGER**  
**2017 Coachella International Exhibition of Photography**  
**PID Color Theme (Scapes)**

PID Color Page 164

<http://www.coachella-ex.org>



**“RAUREIF 21”**  
**© WOLFGANG HABRINGER**  
**2017 Coachella International Exhibition of Photography**  
**PID Color General**



**“SIDECAR 51”**  
**© WOLFGANG HABRINGER**  
**2017 Coachella International Exhibition of Photography**  
**PID Color General**





**“AURORA BOREALIS 5”  
© JAN HAGG  
2017 Coachella International Exhibition of Photography  
PID Color Theme (Scapes)**



**“GRUPPO DEI CADINI”**  
**© JAN HAGG**  
**2017 Coachella International Exhibition of Photography**  
**PID Color Theme (Scapes)**



**“HAIR CARE”**  
**© RALF HANISCH, MPSA**  
**2017 Coachella International Exhibition of Photography**  
**PID Color General**



**“LILAC BREASTED ROLLER”**  
**© G. MARGARET HENNES**  
**2017 Coachella International Exhibition of Photography**  
**PID Color General**  
**HM**

PID Color Page 170

<http://www.coachella-ex.org>





**“PARK AVENUE”**  
**© G. MARGARET HENNES**  
**2017 Coachella International Exhibition of Photography**  
**PID Color Theme (Scapes)**



**“REFLECTIONS”**  
**© G. MARGARET HENNES**  
**2017 Coachella International Exhibition of Photography**  
**PID Color Theme (Scapes)**  
**HM**

PID Color Page 172  
<http://www.coachella-ex.org>



**“THREE GLASSES”**  
**© DENNIS HIRNING, APSA, MPSA**  
**2017 Coachella International Exhibition of Photography**  
**PID Color General**



**"THE WALL"**  
**© BILL HODGES**  
**2017 Coachella International Exhibition of Photography**  
**PID Color General**





**“WARTIME SPY”**  
**© BILL HODGES**  
**2017 Coachella International Exhibition of Photography**  
**PID Color General**



**“BEE-EATER WITH DRAGONFLY 9”**  
**© JENNI HORSNELL, GMPA**  
**2017 Coachella International Exhibition of Photography**  
**PID Color General**



**“PRETTY IN PINK”**  
**© JENNI HORSNELL, GMPSA**  
**2017 Coachella International Exhibition of Photography**  
**PID Color General**  
**PSA Best of Show Gold**

PID Color Page 177

<http://www.coachella-ex.org>



**“THE JUMP”**  
**© JENNI HORSNELL, GMP SA**  
**2017 Coachella International Exhibition of Photography**  
**PID Color General**  
**CVDCC Bronze**

PID Color Page 178

<http://www.coachella-ex.org>





**“BASS HARBOR HEAD LIGHT”**  
**© YOUMANS HSIONG**  
**2017 Coachella International Exhibition of Photography**  
**PID Color General**



**“MONO LAKE MILKY-WAYS OVER TUFAS”  
© YOUMANS HSIONG  
2017 Coachella International Exhibition of Photography  
PID Color Theme (Scapes)**

PID Color Page 180

<http://www.coachella-ex.org>



**“PFEIFFER BEACH CAVES”**  
**© YOUMANS HSIONG**  
**2017 Coachella International Exhibition of Photography**  
**PID Color General**

PID Color Page 181

<http://www.coachella-ex.org>



**“THE LAST STORM LIGHT IN YOSEMITE”**  
**© YOUMANS HSIONG**  
**2017 Coachella International Exhibition of Photography**  
**PID Color Theme (Scapes)**  
**HM**





**“BUBO BUBO”  
© WALTER ISACK  
2017 Coachella International Exhibition of Photography  
PID Color General**



**“SLED DOGS”**  
**© WALTER ISACK**  
**2017 Coachella International Exhibition of Photography**  
**PID Color General**



**“STRADDLE STILL RINGS”**  
**© WALTER ISACK**  
**2017 Coachella International Exhibition of Photography**  
**PID Color General**



**“GOAT SCAR LANE NO 3”  
© DENA JANSON  
2017 Coachella International Exhibition of Photography  
PID Color Theme (Scapes)  
HM**





**“LJOSARFOSS”**  
**© DENA JANSON**  
**2017 Coachella International Exhibition of Photography**  
**PID Color Theme (Scapes)**



**“WOTANS THRONE”  
© DENA JANSON  
2017 Coachella International Exhibition of Photography  
PID Color Theme (Scapes)  
HM**





**“MIRAMEC BIG CURTAIN”  
© BUCK JENKINS, MPSA  
2017 Coachella International Exhibition of Photography  
PID Color General**

PID Color Page 189

<http://www.coachella-ex.org>



**“MYOPIA\_POLO\_2011(5384)”**  
**© ANDREW KATSAMPES**  
**2017 Coachella International Exhibition of Photography**  
**PID Color General**

PID Color Page 190

<http://www.coachella-ex.org>





**“ABSTRACT 1”**  
**© DAVID REX KETCHUM**  
**2017 Coachella International Exhibition of Photography**  
**PID Color General**



**“CD REFLECTIONS”**  
**© DAVID REX KETCHUM**  
**2017 Coachella International Exhibition of Photography**  
**PID Color General**

PID Color Page 192  
<http://www.coachella-ex.org>



**“DRIP”**  
**© DAVID REX KETCHUM**  
**2017 Coachella International Exhibition of Photography**  
**PID Color General**



**“INNER MONGOLIA IN AUTUMN”  
© FRANCIS KING, MPSA  
2017 Coachella International Exhibition of Photography  
PID Color Theme (Scapes)**

PID Color Page 194

<http://www.coachella-ex.org>





**“LOFOTEN FISHING VILLAGE 102”  
© FRANCIS KING, MPSA  
2017 Coachella International Exhibition of Photography  
PID Color General**

PID Color Page 195

<http://www.coachella-ex.org>



**“SUNRISE OVER MYANMER TEMPLE”**  
**© FRANCIS KING, MPSA**  
**2017 Coachella International Exhibition of Photography**  
**PID Color Theme (Scapes)**  
**HM**

PID Color Page 196

<http://www.coachella-ex.org>



**“SUNSET ON BANDON BEACH OREGON”  
© FRANCIS KING, MPSA  
2017 Coachella International Exhibition of Photography  
PID Color Theme (Scapes)  
HM**

PID Color Page 197

<http://www.coachella-ex.org>



**“TWILIGHT IN ANTARCTICA”  
© FRANCIS KING, MPSA  
2017 Coachella International Exhibition of Photography  
PID Color Theme (Scapes)**

PID Color Page 198

<http://www.coachella-ex.org>



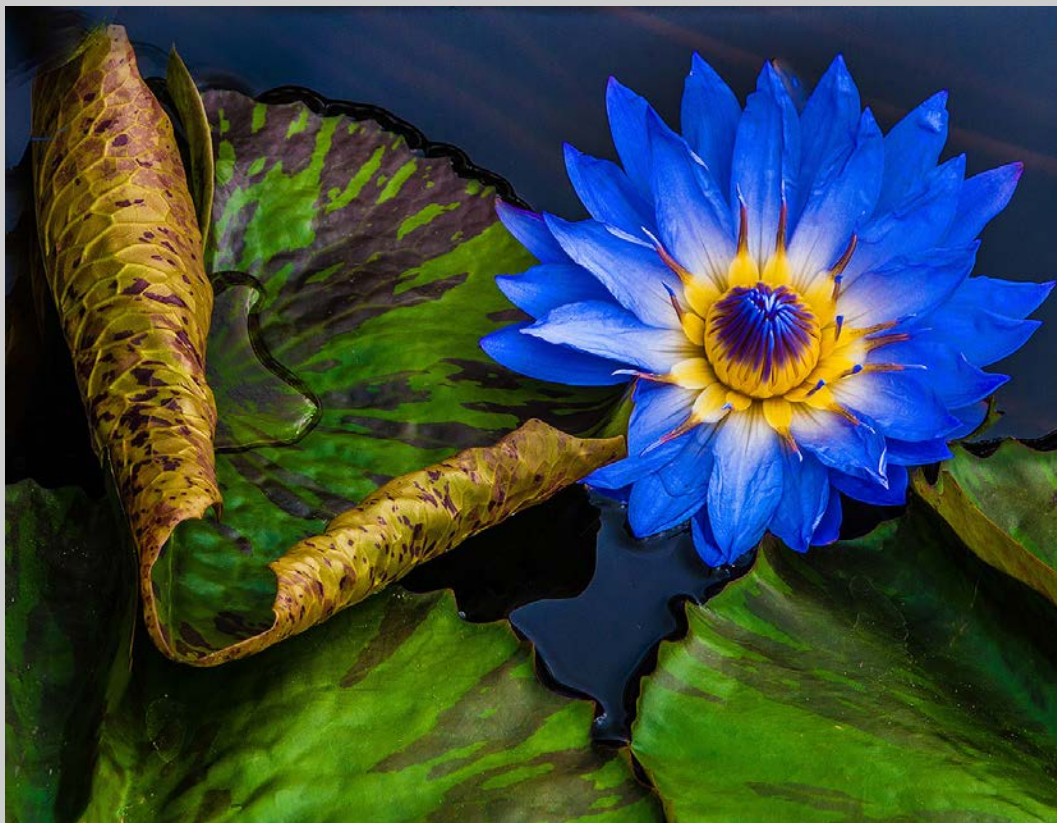

**“BLUE LILY ON GREEN LEAF”**  
**© ERIK KISSA, FPSA, MPSA**  
**2017 Coachella International Exhibition of Photography**  
**PID Color General**

PID Color Page 199

<http://www.coachella-ex.org>

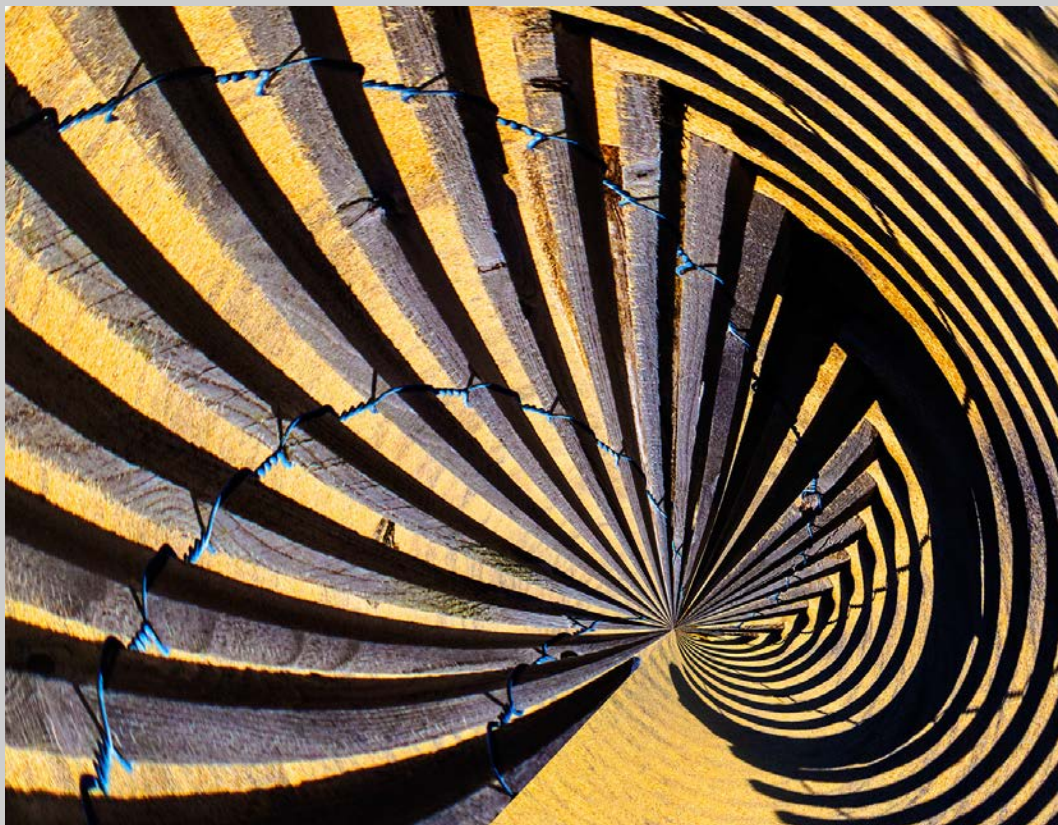

**“FENCE ON BEACH”**  
**© ERIK KISSA, FPSA, MPSA**  
**2017 Coachella International Exhibition of Photography**  
**PID Color General**



**“CRISP POINT LIGHTHOUSE”**  
**© JEFFREY KLUG**  
**2017 Coachella International Exhibition of Photography**  
**PID Color General**

PID Color Page 201

<http://www.coachella-ex.org>





**“FORT MYERS BEACH PIER 2”  
© JEFFREY KLUG  
2017 Coachella International Exhibition of Photography  
PID Color Theme (Scapes)**





**“GRAND PRISMATIC EVENING”  
© JEFFREY KLUG  
2017 Coachella International Exhibition of Photography  
PID Color Theme (Scapes)**



**“RAINBOW AT THE TETONS”**  
**© JEFFREY KLUG**  
**2017 Coachella International Exhibition of Photography**  
**PID Color Theme (Scapes)**



**“SUNRISE AT LOOKING GLASS ROCK”  
© JEFFREY KLUG  
2017 Coachella International Exhibition of Photography  
PID Color General**



**“AUTUMN AT MAROON BELLS”**  
**© IRENE KRAMER**  
**2017 Coachella International Exhibition of Photography**  
**PID Color Theme (Scapes)**





**“FIGHTING EGRETS”**  
**© IRENE KRAMER**  
**2017 Coachella International Exhibition of Photography**  
**PID Color General**



**“MAGNOLIA & BLOSSOM ON GOLD”**  
**© IRENE KRAMER**  
**2017 Coachella International Exhibition of Photography**  
**PID Color General**

PID Color Page 208

<http://www.coachella-ex.org>



**“RED-TAILED HAWK ON ALERT”**  
**© IRENE KRAMER**  
**2017 Coachella International Exhibition of Photography**  
**PID Color General**  
**HM**

PID Color Page 209

<http://www.coachella-ex.org>



**“TAMPA AT TWILIGHT”**  
**© IRENE KRAMER**  
**2017 Coachella International Exhibition of Photography**  
**PID Color Theme (Scapes)**  
**CVDCC Silver**





**“WINTER WATCH - BARRED OWL”**  
**© IRENE KRAMER**  
**2017 Coachella International Exhibition of Photography**  
**PID Color General**

PID Color Page 211

<http://www.coachella-ex.org>



**“EGRET TAKING OFF”**  
**© BARBARA KUEBLER, APSA, MPSA**  
**2017 Coachella International Exhibition of Photography**  
**PID Color General**



**“ETHEREAL EGRET”**  
**© BARBARA KUEBLER, APSA, MPSA**  
**2017 Coachella International Exhibition of Photography**  
**PID Color General**



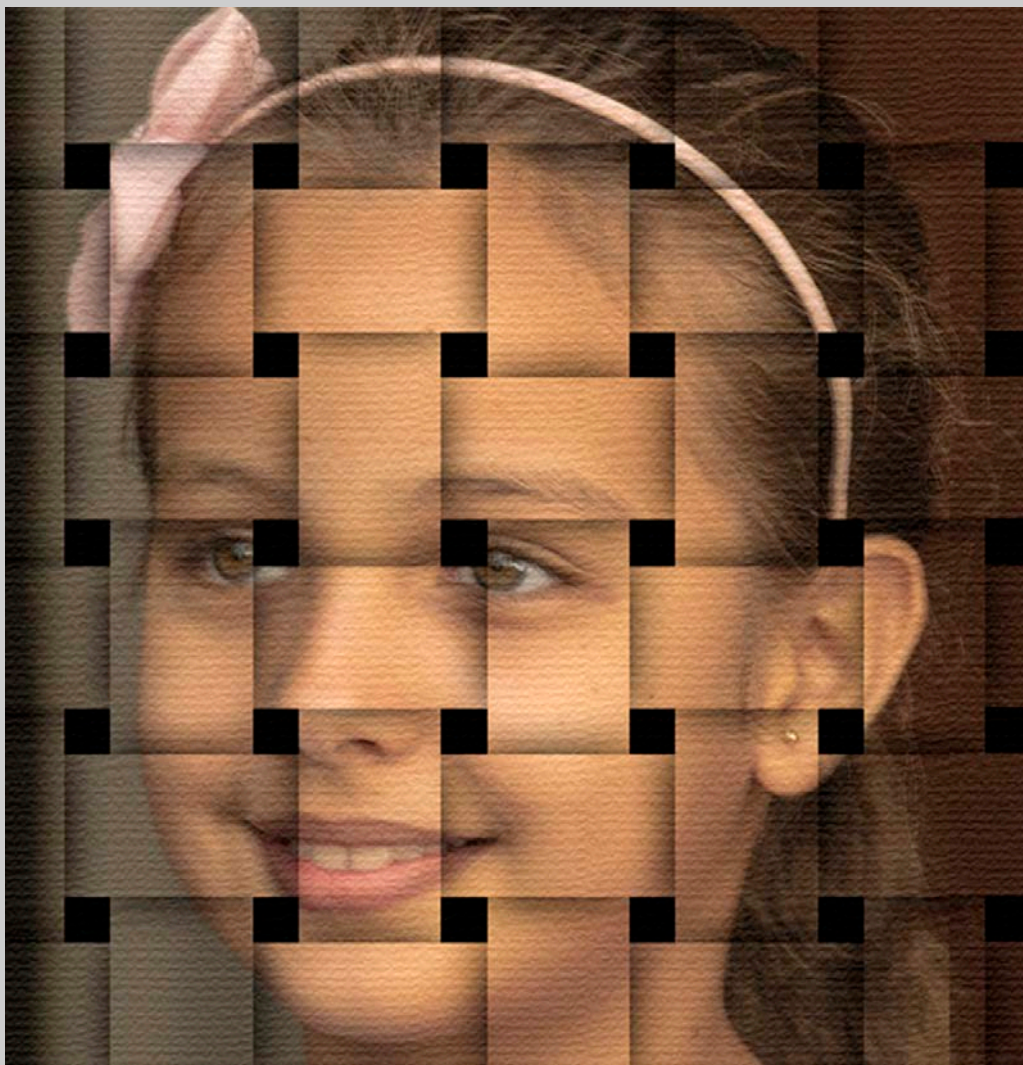

**“YOUNG LADY WOVEN”  
© BARBARA KUEBLER, APSA, MPSA  
2017 Coachella International Exhibition of Photography  
PID Color General**





**“CATCH FISH WITH NET”**  
**© PHILLIP KWAN, GMPSA**  
**2017 Coachella International Exhibition of Photography**  
**PID Color General**

PID Color Page 215

<http://www.coachella-ex.org>



**“YARN MAKER”**  
**© PHILLIP KWAN, GMPSA**  
**2017 Coachella International Exhibition of Photography**  
**PID Color General**

PID Color Page 216

<http://www.coachella-ex.org>

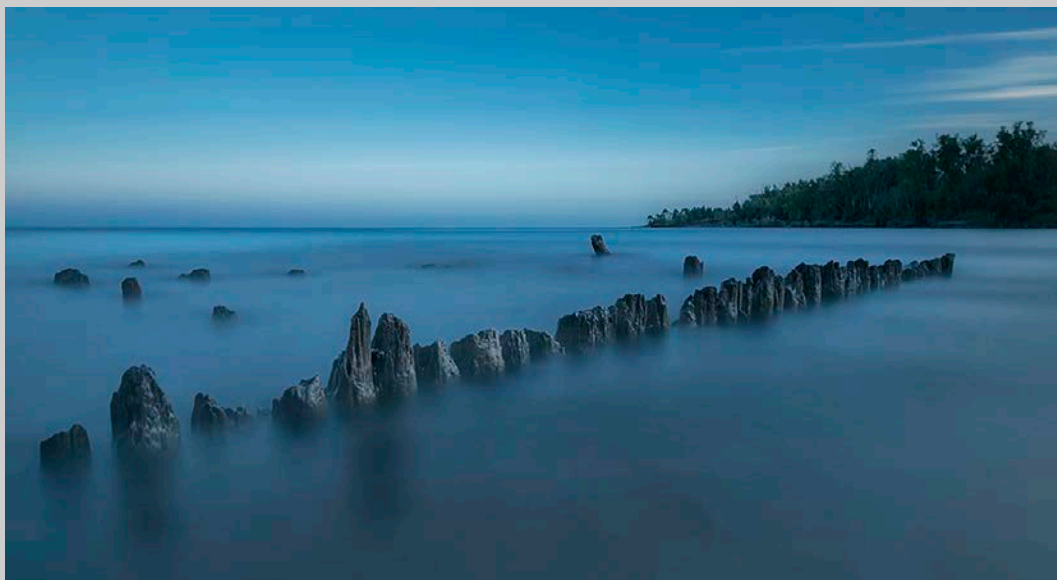

**“PILINGS”**  
**© ROBERT LAHTI**  
**2017 Coachella International Exhibition of Photography**  
**PID Color Theme (Scapes)**

PID Color Page 217  
<http://www.coachella-ex.org>



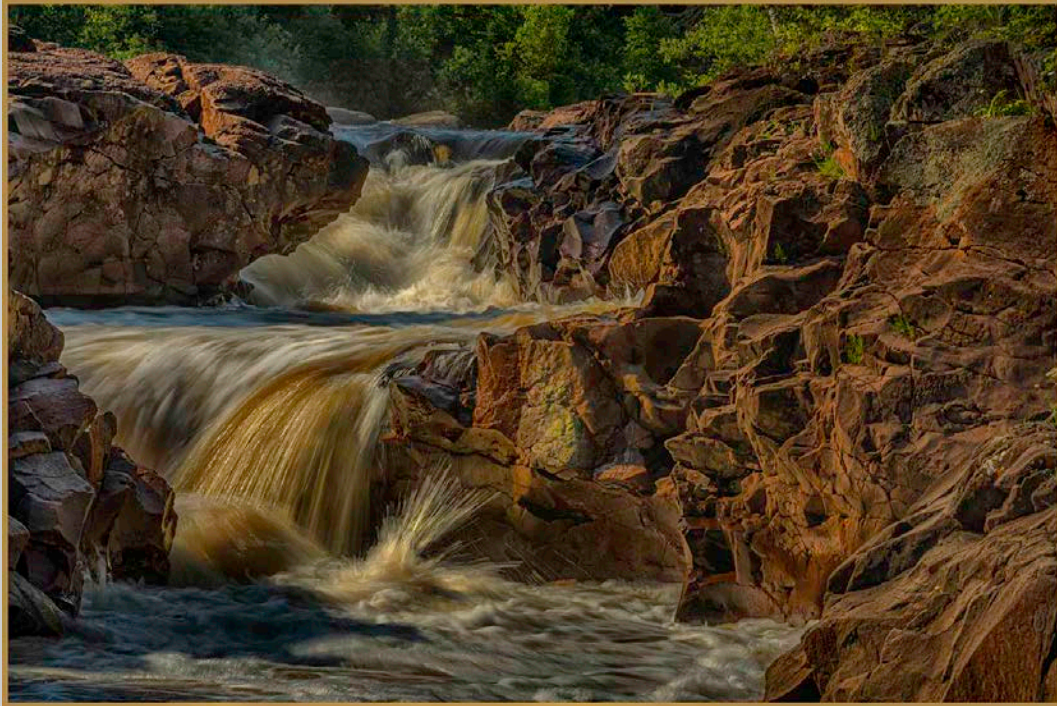

**“TEMPERANCE RIVER FALLS”  
© ROBERT LAHTI  
2017 Coachella International Exhibition of Photography  
PID Color Theme (Scapes)  
CVDCC Bronze**

PID Color Page 218

<http://www.coachella-ex.org>





**“POLYCHROME CLOUDS”**  
**© DEE LANGEVIN, MPSA**  
**2017 Coachella International Exhibition of Photography**  
**PID Color Theme (Scapes)**

PID Color Page 219

<http://www.coachella-ex.org>



**“SOFT CURVES”**  
**© DEE LANGEVIN, MPSA**  
**2017 Coachella International Exhibition of Photography**  
**PID Color General**

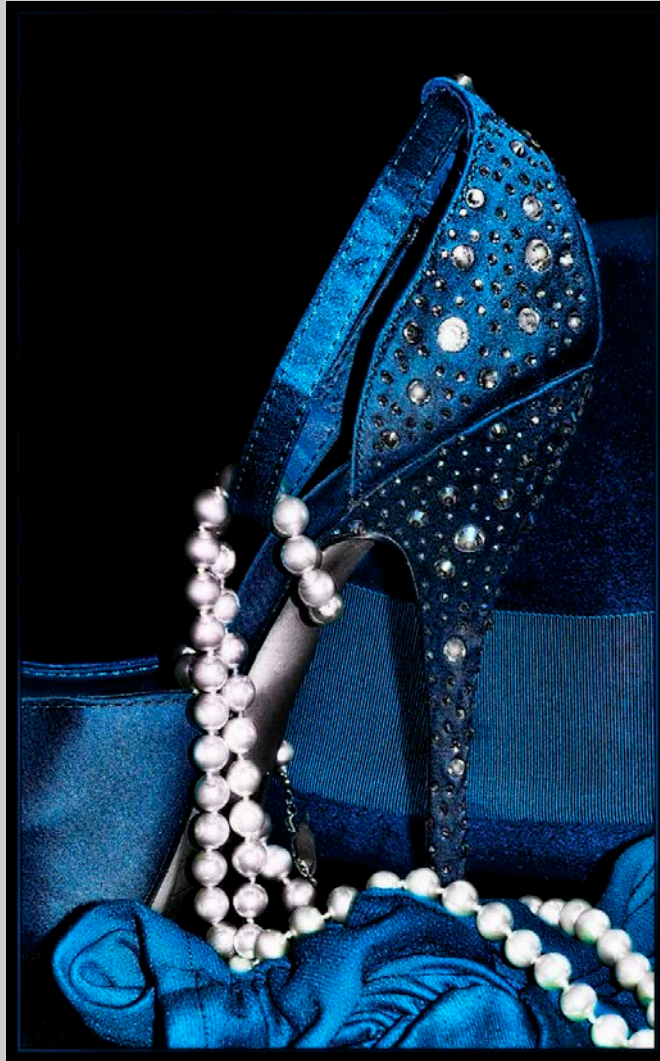

**“IMPLEMENT OF TORTURE WITH PEARLS”**  
**© JAN LEE, FPSA, EPSA**  
**2017 Coachella International Exhibition of Photography**  
**PID Color General**

PID Color Page 221

<http://www.coachella-ex.org>





**“NO FISHING TODAY 2”**  
**© JAN LEE, FPSA, EPSA**  
**2017 Coachella International Exhibition of Photography**  
**PID Color General**  
**HM**





**“BATHTIME”**  
**© ROGER LEEKAM**  
**2017 Coachella International Exhibition of Photography**  
**PID Color General**



**“CURLEW IN LONG GRASS”  
© ROGER LEEKAM  
2017 Coachella International Exhibition of Photography  
PID Color General**



**“SUNRISE PADDLE”  
© ROGER LEEKAM  
2017 Coachella International Exhibition of Photography  
PID Color General**





**“AUTUMN COLOUR”**  
**© WING CHUNG KENNETH LEUNG, PPSA**  
**2017 Coachella International Exhibition of Photography**  
**PID Color Theme (Scapes)**

PID Color Page 226

<http://www.coachella-ex.org>





**“COUPLE DANCING 3”**  
**© WING CHUNG KENNETH LEUNG, PPSA**  
**2017 Coachella International Exhibition of Photography**  
**PID Color General**

PID Color Page 227

<http://www.coachella-ex.org>



**“FLYOVER”**  
**© WING CHUNG KENNETH LEUNG, PPSA**  
**2017 Coachella International Exhibition of Photography**  
**PID Color Theme (Scapes)**  
**HM**

PID Color Page 228

<http://www.coachella-ex.org>



**“LIGHT SHOW”**  
**© WING CHUNG KENNETH LEUNG, PPSA**  
**2017 Coachella International Exhibition of Photography**  
**PID Color Theme (Scapes)**

PID Color Page 229

<http://www.coachella-ex.org>



**“SURGE FORWARD”**  
**© WING CHUNG KENNETH LEUNG, PPSA**  
**2017 Coachella International Exhibition of Photography**  
**PID Color General**

PID Color Page 230

<http://www.coachella-ex.org>





**“TOKYO STATION”**  
**© WING CHUNG KENNETH LEUNG, PPSA**  
**2017 Coachella International Exhibition of Photography**  
**PID Color Theme (Scapes)**

PID Color Page 231

<http://www.coachella-ex.org>



**“TRACK CYCLING”**  
**© WING CHUNG KENNETH LEUNG, PPSA**  
**2017 Coachella International Exhibition of Photography**  
**PID Color General**

PID Color Page 232

<http://www.coachella-ex.org>



**“ALICE”**  
**© ADRIAN LINES**  
**2017 Coachella International Exhibition of Photography**  
**PID Color General**





**“APOCALYPTIC EXPLORER”**  
**© ADRIAN LINES**  
**2017 Coachella International Exhibition of Photography**  
**PID Color General**  
**HM**

PID Color Page 234

<http://www.coachella-ex.org>





**“BLACK ROCK COTTAGE”**  
**© ADRIAN LINES**  
**2017 Coachella International Exhibition of Photography**  
**PID Color Theme (Scapes)**



**“BUCHAILLE WATER FALL”**  
**© ADRIAN LINES**  
**2017 Coachella International Exhibition of Photography**  
**PID Color Theme (Scapes)**  
**Judge’s Choice**

PID Color Page 236

<http://www.coachella-ex.org>



**“RAMPAGE”**  
**© ADRIAN LINES**  
**2017 Coachella International Exhibition of Photography**  
**PID Color General**  
**HM**

PID Color Page 237

<http://www.coachella-ex.org>





**“RANNOCH MOOR”  
© ADRIAN LINES  
2017 Coachella International Exhibition of Photography  
PID Color Theme (Scapes)**





**“THE BUCHAILLE”**  
**© ADRIAN LINES**  
**2017 Coachella International Exhibition of Photography**  
**PID Color Theme (Scapes)**

PID Color Page 239

<http://www.coachella-ex.org>



**“WELCOME TO THE WORKHOUSE”**  
**© ADRIAN LINES**  
**2017 Coachella International Exhibition of Photography**  
**PID Color General**

PID Color Page 240

<http://www.coachella-ex.org>



**“CABIN IN THE WOODS”**  
**© JOHN LIVOTI**  
**2017 Coachella International Exhibition of Photography**  
**PID Color General**





**“HALF DOME YOSEMITE”**  
**© JOHN LIVOTI**  
**2017 Coachella International Exhibition of Photography**  
**PID Color Theme (Scapes)**





**“SUPER MOON OVER MISSION CHURCH”**  
**© JOHN LIVOTI**  
**2017 Coachella International Exhibition of Photography**  
**PID Color General**

PID Color Page 243

<http://www.coachella-ex.org>



**“TOTEM AT MONUMENT VALLEY”  
© JOHN LIVOTI  
2017 Coachella International Exhibition of Photography  
PID Color Theme (Scapes)**

PID Color Page 244

<http://www.coachella-ex.org>



**“TSAR CANON INSIDE THE KREMLIN”**  
**© JOHN LIVOTI**  
**2017 Coachella International Exhibition of Photography**  
**PID Color General**





**“SURFER IN BLUE”**  
**© JOHN LOWE**  
**2017 Coachella International Exhibition of Photography**  
**PID Color General**





**“I'M PASSING TIME”**  
**© PATRICIA LUCAS**  
**2017 Coachella International Exhibition of Photography**  
**PID Color General**



**“WOULD YOU LIKE SOME MINT TEA MADAME”  
© PATRICIA LUCAS  
2017 Coachella International Exhibition of Photography  
PID Color General**

PID Color Page 248

<http://www.coachella-ex.org>



**“CASTLE AT MOONRISE”**  
**© FRED LUHMAN, EPSA**  
**2017 Coachella International Exhibition of Photography**  
**PID Color General**

PID Color Page 249

<http://www.coachella-ex.org>



**“KENOSHA PASS”  
© FRED LUHMAN, EPSA  
2017 Coachella International Exhibition of Photography  
PID Color General**

PID Color Page 250

<http://www.coachella-ex.org>



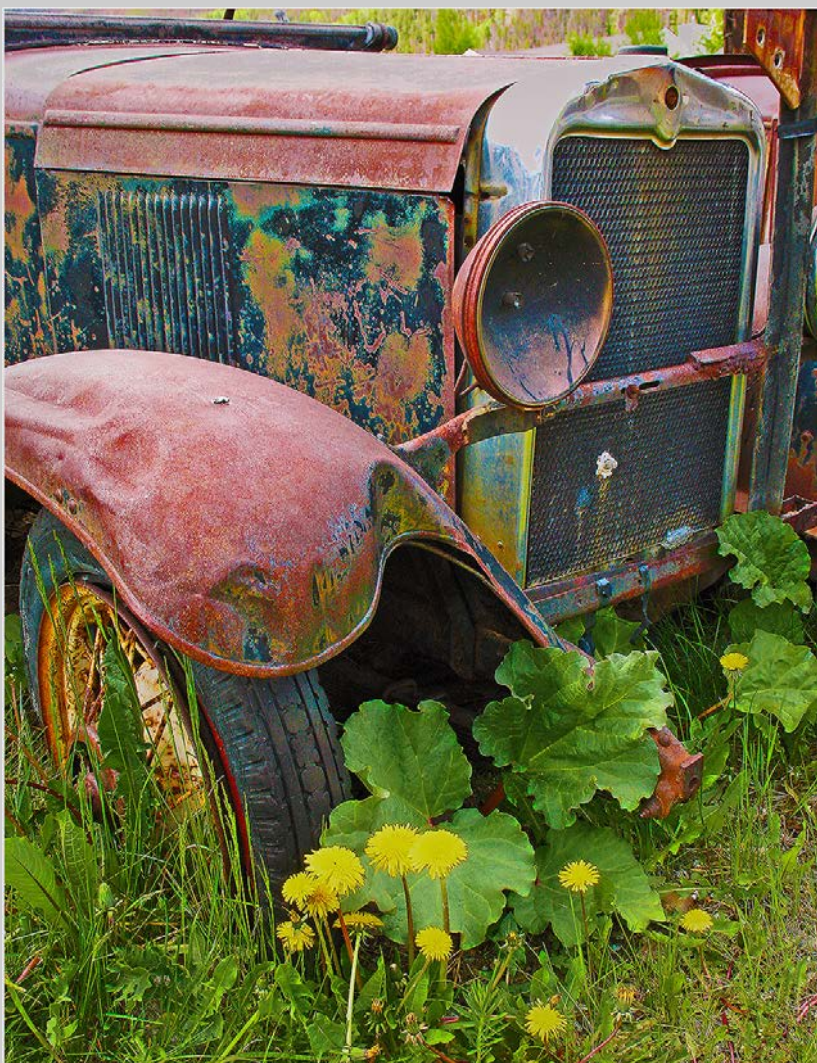

**“RUSTED RELIC”**  
**© FRED LUHMAN, EPSA**  
**2017 Coachella International Exhibition of Photography**  
**PID Color General**

PID Color Page 251

<http://www.coachella-ex.org>



**“CHEETAH PORTRAIT”**  
**© JINGRU LUO**  
**2017 Coachella International Exhibition of Photography**  
**PID Color General**



**“SNOW MOUNTAIN”  
© JINGRU LUO  
2017 Coachella International Exhibition of Photography  
PID Color Theme (Scapes)**



**“BLUEBERRIES”**  
**© CINDY LYNCH**  
**2017 Coachella International Exhibition of Photography**  
**PID Color General**  
**HM**

PID Color Page 254

<http://www.coachella-ex.org>





**“POCKET WATCH PARTS”**

**© CINDY LYNCH**

**2017 Coachella International Exhibition of Photography**

**PID Color General**

**CVDCC Silver**

PID Color Page 255

<http://www.coachella-ex.org>



**“RUBY”**  
**© CINDY LYNCH**  
**2017 Coachella International Exhibition of Photography**  
**PID Color General**  
**HM**

PID Color Page 256

<http://www.coachella-ex.org>



**“THREE PEARS”**  
**© CINDY LYNCH**  
**2017 Coachella International Exhibition of Photography**  
**PID Color General**  
**HM**

PID Color Page 257

<http://www.coachella-ex.org>





**“CLOSE UP MOUSE”**  
**© DIANA MAGOR, MPSA**  
**2017 Coachella International Exhibition of Photography**  
**PID Color General**





**“GEILO LAKE”**  
**© DIANA MAGOR, MPSA**  
**2017 Coachella International Exhibition of Photography**  
**PID Color Theme (Scapes)**

PID Color Page 259

<http://www.coachella-ex.org>



**“LONG EARED OWL IN TREE”**  
**© DIANA MAGOR, MPSA**  
**2017 Coachella International Exhibition of Photography**  
**PID Color General**

PID Color Page 260

<http://www.coachella-ex.org>



**“NIBBLING”**  
**© DIANA MAGOR, MPSA**  
**2017 Coachella International Exhibition of Photography**  
**PID Color General**



**“JESSALYNN”**  
**© JAMES MAHONEY, APSA, EPSA**  
**2017 Coachella International Exhibition of Photography**  
**PID Color General**





**“MIKA IN CORSET”**  
**© JAMES MAHONEY, APSA, EPSA**  
**2017 Coachella International Exhibition of Photography**  
**PID Color General**



**“WESTMINSTER SUNSET”**  
**© GARY MARTIN**  
**2017 Coachella International Exhibition of Photography**  
**PID Color General**



**“FAITH 153”**  
**© DAVID M MASLIN, EPSA**  
**2017 Coachella International Exhibition of Photography**  
**PID Color General**



**“LOUISA 36”  
© DAVID M MASLIN, EPSA  
2017 Coachella International Exhibition of Photography  
PID Color General**

PID Color Page 266

<http://www.coachella-ex.org>





**“BURROWING OWL AT DUSK”**  
**© LESLEY MATTUCHIO**  
**2017 Coachella International Exhibition of Photography**  
**PID Color General**

PID Color Page 267

<http://www.coachella-ex.org>



**“MORNING GLOW BARRED OWL”**  
**© LESLEY MATTUCHIO**  
**2017 Coachella International Exhibition of Photography**  
**PID Color General**



**“PRE DAWN SCREECH OWL ”**  
**© LESLEY MATTUCHIO**  
**2017 Coachella International Exhibition of Photography**  
**PID Color General**

PID Color Page 269

<http://www.coachella-ex.org>





**“TOP DOG EASTERN COYOTE”  
© LESLEY MATTUCHIO  
2017 Coachella International Exhibition of Photography  
PID Color General**



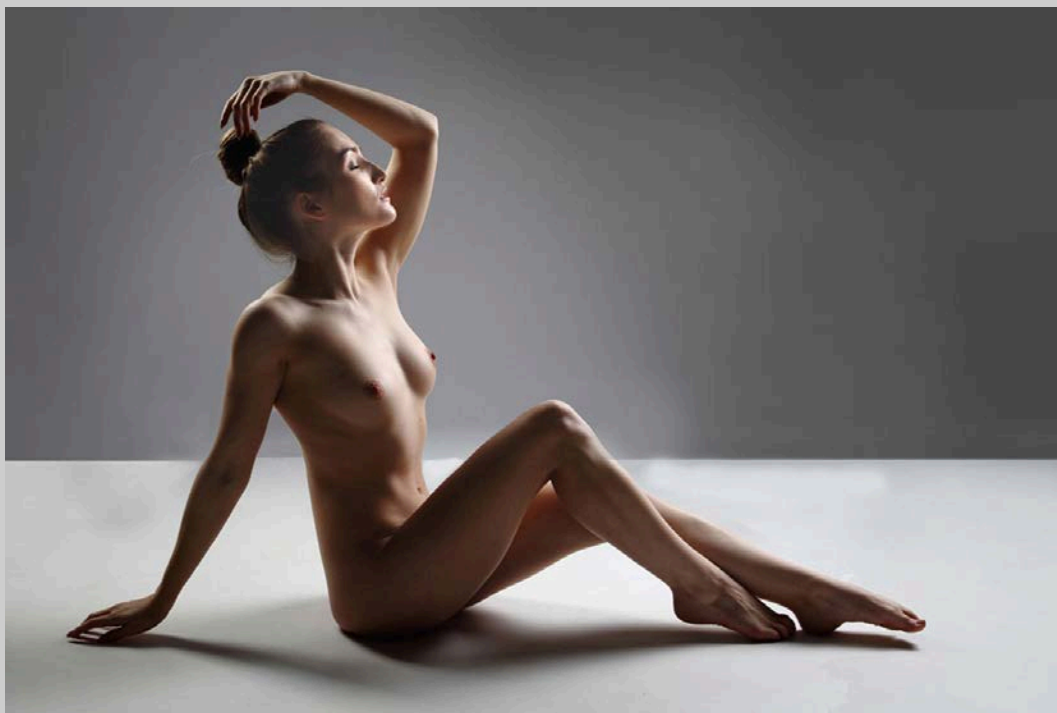

**“NUDE STUDY”**  
**© WILLIAM MCCANCE, FPSA**  
**2017 Coachella International Exhibition of Photography**  
**PID Color General**

PID Color Page 271

<http://www.coachella-ex.org>

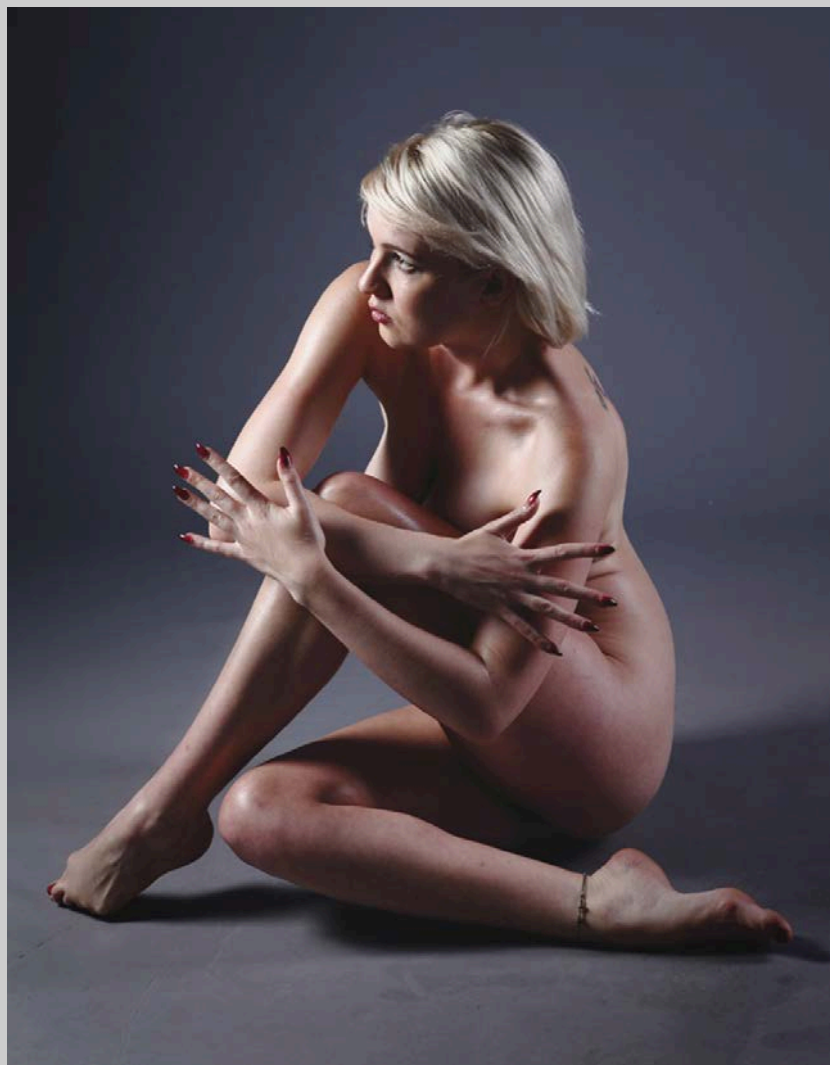

**“SERENE”**  
**© WILLIAM MCCANCE, FPSA**  
**2017 Coachella International Exhibition of Photography**  
**PID Color General**



**“DOMINION FULL RAINBOW”**  
**© DEE MCMILLAN**  
**2017 Coachella International Exhibition of Photography**  
**PID Color Theme (Scapes)**



**“OCTOBER STILL WITH POT”**  
**© DEE MCMILLAN**  
**2017 Coachella International Exhibition of Photography**  
**PID Color General**





**“PEGGY'S COVE HARBOR”**  
**© DEE MCMILLAN**  
**2017 Coachella International Exhibition of Photography**  
**PID Color General**

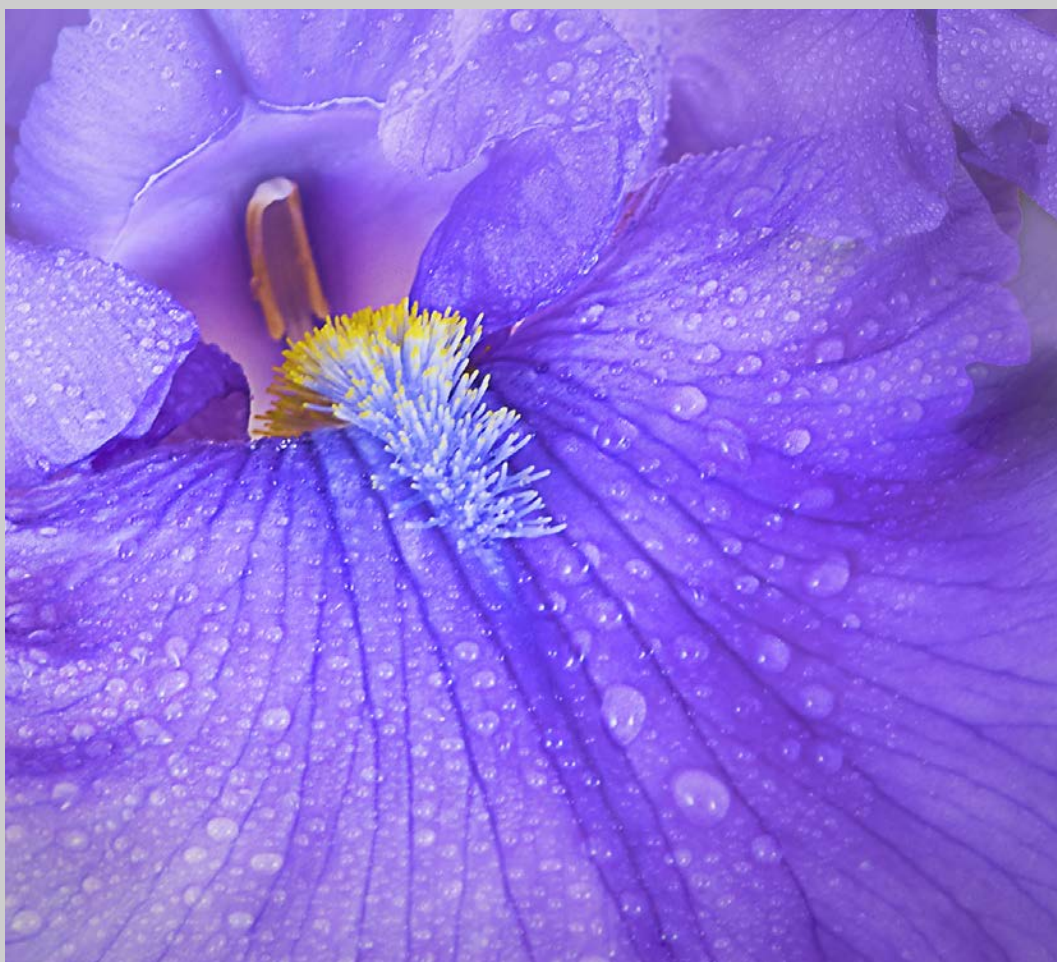

**"IRIS LINES"**  
© ELENA MCTIGHE, FPSA, MPSA  
2017 Coachella International Exhibition of Photography  
PID Color General

PID Color Page 276

<http://www.coachella-ex.org>



**“FRAME FOR OPERA HOUSE”**  
**© DAVID MEISENHEIMER, FPSA, GMPSA**  
**2017 Coachella International Exhibition of Photography**  
**PID Color Theme (Scapes)**

PID Color Page 277

<http://www.coachella-ex.org>





**“RED YELLOW AND BLUE”**  
**© DAVID MEISENHEIMER, FPSA, GMPA**  
**2017 Coachella International Exhibition of Photography**  
**PID Color General**

PID Color Page 278

<http://www.coachella-ex.org>





**“YUCCA IN LOW LIGHT”**  
**© DAVID MEISENHEIMER, FPSA, GMPA**  
**2017 Coachella International Exhibition of Photography**  
**PID Color Theme (Scapes)**

PID Color Page 279

<http://www.coachella-ex.org>



**“REO”**  
**© HAZEL MEREDITH, APSA**  
**2017 Coachella International Exhibition of Photography**  
**PID Color General**

PID Color Page 280

<http://www.coachella-ex.org>





**“SILK THREAD”**  
**© HAZEL MEREDITH, APSA**  
**2017 Coachella International Exhibition of Photography**  
**PID Color General**  
**HM**

PID Color Page 281

<http://www.coachella-ex.org>



**“MORNING SONG”**  
**© NEIL MILLER**  
**2017 Coachella International Exhibition of Photography**  
**PID Color General**  
**HM**





**"STORMY WATCHMAN"**  
**© NEIL MILLER**  
**2017 Coachella International Exhibition of Photography**  
**PID Color General**



**"DUSTY OLD TOME"**  
**© PETER MORGAN**  
**2017 Coachella International Exhibition of Photography**  
**PID Color General**



**“MILKY WAY OVER ELLINGSON ISLAN”  
© MATTHEW MOSES  
2017 Coachella International Exhibition of Photography  
PID Color Theme (Scapes)**



**“BIRD OF PARADISE 4”**  
**© IRA NEMEROFF, MPSA**  
**2017 Coachella International Exhibition of Photography**  
**PID Color General**





**“GHENT 31”**  
**© IRA NEMEROFF, MPSA**  
**2017 Coachella International Exhibition of Photography**  
**PID Color General**

PID Color Page 287

<http://www.coachella-ex.org>



**“SEDONA 344”**  
**© IRA NEMEROFF, MPSA**  
**2017 Coachella International Exhibition of Photography**  
**PID Color General**

PID Color Page 288

<http://www.coachella-ex.org>



**“BROOKLYN BRIDGE AT NIGHT”**  
**© HUONG HOA NGUYEN**  
**2017 Coachella International Exhibition of Photography**  
**PID Color Theme (Scapes)**

PID Color Page 289

<http://www.coachella-ex.org>



**“HUMMINGBIRDS A1 B35”  
© HUONG HOA NGUYEN  
2017 Coachella International Exhibition of Photography  
PID Color General**

PID Color Page 290

<http://www.coachella-ex.org>





**“LOTUS BLOMING”**  
**© HUONG HOA NGUYEN**  
**2017 Coachella International Exhibition of Photography**  
**PID Color General**



**“NYC AT NIGHT A01”  
© HUONG HOA NGUYEN  
2017 Coachella International Exhibition of Photography  
PID Color Theme (Scapes)**

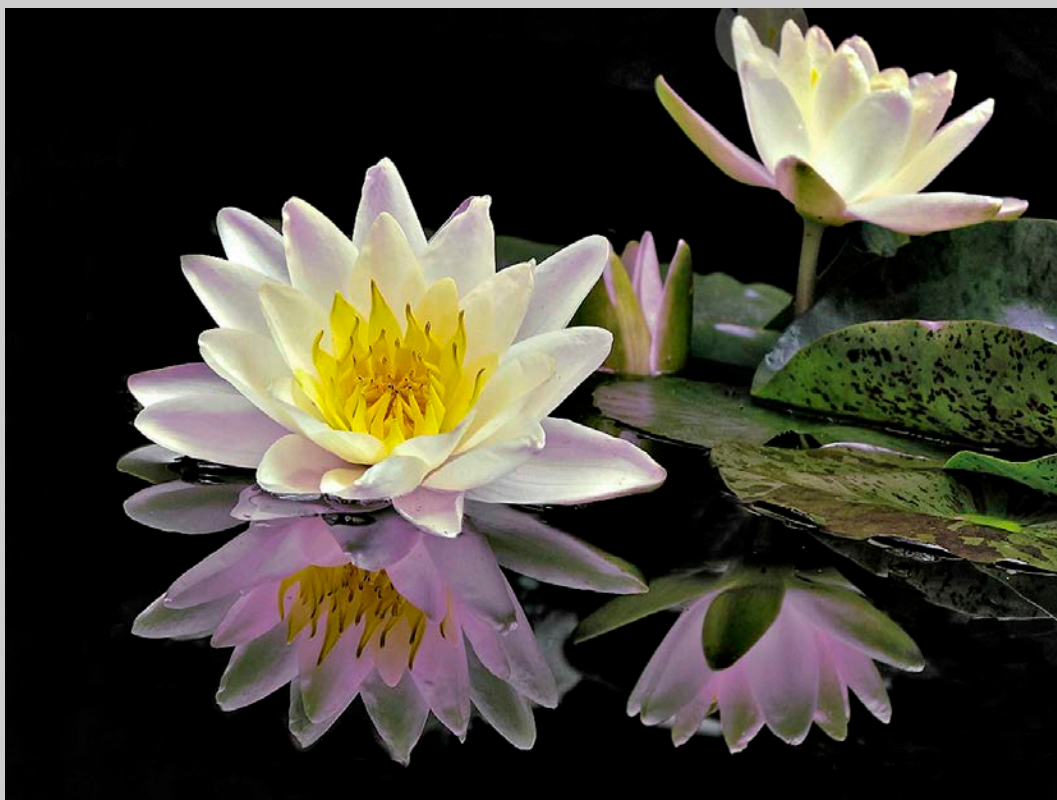

**“REFLECTION-LILIES”**  
**© HUONG HOA NGUYEN**  
**2017 Coachella International Exhibition of Photography**  
**PID Color General**



**“CONSIDERING”  
© PEGGY NUGENT  
2017 Coachella International Exhibition of Photography  
PID Color General**

PID Color Page 294

<http://www.coachella-ex.org>





**“GROUNDHOG DAY”**  
**© DAVID OSBERG, EPSA**  
**2017 Coachella International Exhibition of Photography**  
**PID Color General**



**“KISS ON THE CHEEK”**  
**© DAVID OSBERG, EPSA**  
**2017 Coachella International Exhibition of Photography**  
**PID Color General**



**“BOMBO QUARRY 3”**  
**© RAY PAPULIS**  
**2017 Coachella International Exhibition of Photography**  
**PID Color Theme (Scapes)**



**“GLEN DAVIS SUNSET”**  
**© RAY PAPULIS**  
**2017 Coachella International Exhibition of Photography**  
**PID Color Theme (Scapes)**





**“MOWAMBA SUNRISE”**  
**© RAY PAPULIS**  
**2017 Coachella International Exhibition of Photography**  
**PID Color Theme (Scapes)**



**“MICHAEL”**  
**© ALBERT PEER**  
**2017 Coachella International Exhibition of Photography**  
**PID Color General**

PID Color Page 300

<http://www.coachella-ex.org>



**“VOLCANIC LANDSCAPE”**  
**© ALBERT PEER**  
**2017 Coachella International Exhibition of Photography**  
**PID Color Theme (Scapes)**



**“ARCTIC MORNING”  
© SEPPO PELTONEN  
2017 Coachella International Exhibition of Photography  
PID Color Theme (Scapes)**





**“LYNGEN ALPS”**  
**© SEPPO PELTONEN**  
**2017 Coachella International Exhibition of Photography**  
**PID Color Theme (Scapes)**



**“CUTE AND CLOSE”  
© CHRISTINE PENCE  
2017 Coachella International Exhibition of Photography  
PID Color General**



**“STILL LIFE”**  
**© CHRISTINE PENCE**  
**2017 Coachella International Exhibition of Photography**  
**PID Color General**



**“IN FLIGHT 2”**  
**© MICHELE PETERSON**  
**2017 Coachella International Exhibition of Photography**  
**PID Color General**





**“RED STAIRS”**  
**© ROBERT PIZZANO**  
**2017 Coachella International Exhibition of Photography**  
**PID Color General**



**“MOONLIGHT OVER TETONS AND MILKY WAY”  
© NATALYA PLUZHNIKOV, PPSA  
2017 Coachella International Exhibition of Photography  
PID Color General**

PID Color Page 308

<http://www.coachella-ex.org>

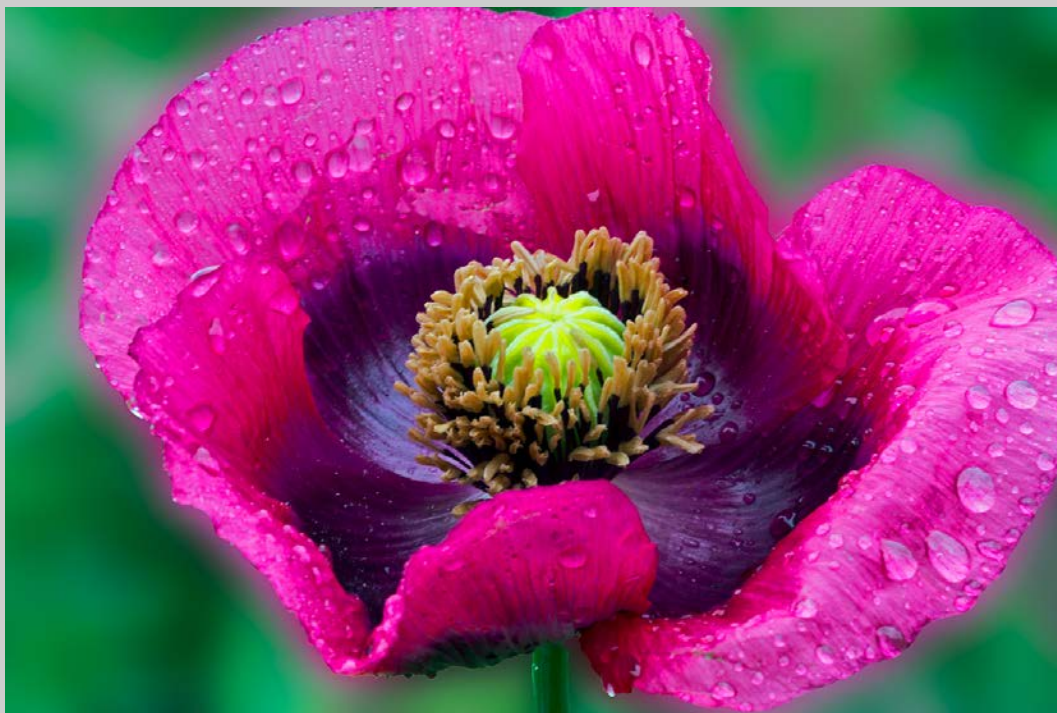

**“POPPY IN THE RAIN”**  
**© NATALYA PLUZHNIKOV, PPSA**  
**2017 Coachella International Exhibition of Photography**  
**PID Color General**





**“SILO BARN IN IDAHO”**  
**© NATALYA PLUZHNIKOV, PPSA**  
**2017 Coachella International Exhibition of Photography**  
**PID Color General**





**“TETON RANGE WITH REFLECTION”**  
**© NATALYA PLUZHNIKOV, PPSA**  
**2017 Coachella International Exhibition of Photography**  
**PID Color Theme (Scapes)**  
**HM**

PID Color Page 311

<http://www.coachella-ex.org>



**“WITHERING BEAUTY”**  
**© NATALYA PLUZHNIKOV, PPSA**  
**2017 Coachella International Exhibition of Photography**  
**PID Color General**

PID Color Page 312

<http://www.coachella-ex.org>



**“DENISE AND VERONICA”  
© GARY POTTS, GMPA  
2017 Coachella International Exhibition of Photography  
PID Color General**

PID Color Page 313

<http://www.coachella-ex.org>



**“ESSENCE OF NAPALI”**  
**© GARY POTTS, GMP SA**  
**2017 Coachella International Exhibition of Photography**  
**PID Color Theme (Scapes)**  
**HM**





**“NAPLES PIER”**  
**© GARY POTTS, GMPSA**  
**2017 Coachella International Exhibition of Photography**  
**PID Color Theme (Scapes)**

PID Color Page 315

<http://www.coachella-ex.org>



**“ON THE STREETS”**  
**© GARY POTTS, GMP SA**  
**2017 Coachella International Exhibition of Photography**  
**PID Color General**



**“TINA 9”  
© GARY POTTS, GMPSA  
2017 Coachella International Exhibition of Photography  
PID Color General**



**“BACK ROAD, BIG SKY”  
© SHARON PRISLIPSKY  
2017 Coachella International Exhibition of Photography  
PID Color Theme (Scapes)**





**“DAHLIA”**  
**© SHARON PRISLIPSKY**  
**2017 Coachella International Exhibition of Photography**  
**PID Color General**



**“KITCHEN HERBS”**  
**© SHARON PRISLIPSKY**  
**2017 Coachella International Exhibition of Photography**  
**PID Color General**

PID Color Page 320

<http://www.coachella-ex.org>



**“PICTURE ROCKS SUNSET”  
© SHARON PRISLIPSKY  
2017 Coachella International Exhibition of Photography  
PID Color Theme (Scapes)**

PID Color Page 321

<http://www.coachella-ex.org>



**“THE TRAIL OF LEWIS AND CLARK”  
© SHARON PRISLIPSKY  
2017 Coachella International Exhibition of Photography  
PID Color Theme (Scapes)**

PID Color Page 322

<http://www.coachella-ex.org>





**“WILD SUPERIOR”**  
**© SHARON PRISLIPSKY**  
**2017 Coachella International Exhibition of Photography**  
**PID Color Theme (Scapes)**



**“FLYING”**  
**© YANPING QIU**  
**2017 Coachella International Exhibition of Photography**  
**PID Color General**  
**CVDCC Bronze**

PID Color Page 324

<http://www.coachella-ex.org>



**“SUN SET”**  
**© YANPING QIU**  
**2017 Coachella International Exhibition of Photography**  
**PID Color Theme (Scapes)**



**“SUN SHINING 2”  
© YANPING QIU  
2017 Coachella International Exhibition of Photography  
PID Color Theme (Scapes)  
HM**





**“SURF 1”**  
**© YANPING QIU**  
**2017 Coachella International Exhibition of Photography**  
**PID Color General**

PID Color Page 327

<http://www.coachella-ex.org>



**“HAVANA BUS WINDOW”**  
**© LARRY REDMAN**  
**2017 Coachella International Exhibition of Photography**  
**PID Color General**



**“HARVEST STILL LIFE”**  
**© TRUDY RUNYAN, EPSA**  
**2017 Coachella International Exhibition of Photography**  
**PID Color General**



**“MONMOUTH SENTINEL”**  
**© TRUDY RUNYAN, EPSA**  
**2017 Coachella International Exhibition of Photography**  
**PID Color Theme (Scapes)**

PID Color Page 330

<http://www.coachella-ex.org>





**“OLD MEMORIES”**  
**© TRUDY RUNYAN, EPSA**  
**2017 Coachella International Exhibition of Photography**  
**PID Color General**

PID Color Page 331

<http://www.coachella-ex.org>



**“PURPLE IRIS FANTASY”**  
**© TRUDY RUNYAN, EPSA**  
**2017 Coachella International Exhibition of Photography**  
**PID Color General**



**“THOUGHTS OF LONG AGO”  
© TRUDY RUNYAN, EPSA  
2017 Coachella International Exhibition of Photography  
PID Color General**

PID Color Page 333

<http://www.coachella-ex.org>



**“FROG ON BANANA LEAF”**  
**© DENISE SALDANA**  
**2017 Coachella International Exhibition of Photography**  
**PID Color General**





**“SALT POND CAPE COD”**  
**© DENISE SALDANA**  
**2017 Coachella International Exhibition of Photography**  
**PID Color Theme (Scapes)**

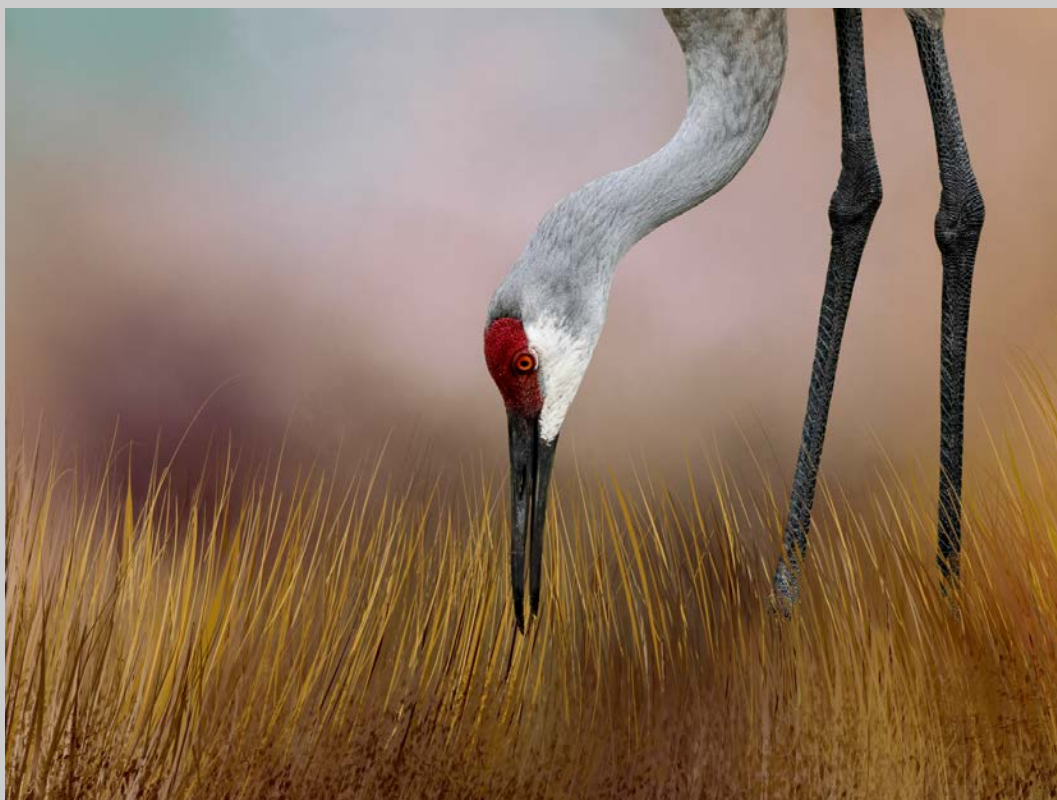

**“SANDHILL CRANE”  
© DENISE SALDANA  
2017 Coachella International Exhibition of Photography  
PID Color General  
Judge’s Choice**

PID Color Page 336

<http://www.coachella-ex.org>



**“SUNSET AT MARSHALL POINT LIGHT”**  
**© DENISE SALDANA**  
**2017 Coachella International Exhibition of Photography**  
**PID Color Theme (Scapes)**

PID Color Page 337

<http://www.coachella-ex.org>



**“MOUNTAINS REFLECTS”**  
**© GUY B. SAMOYVAULT, APSA, GMPA**  
**2017 Coachella International Exhibition of Photography**  
**PID Color Theme (Scapes)**

PID Color Page 338

<http://www.coachella-ex.org>





**“REFLETS DE ST CADO”**  
**© GUY B. SAMOYVAULT, APSA, GMPSA**  
**2017 Coachella International Exhibition of Photography**  
**PID Color Theme (Scapes)**



**“SPIRIT OF DREAMS”**  
**© GUY B. SAMOYVAULT, APSA, GMPSA**  
**2017 Coachella International Exhibition of Photography**  
**PID Color General**  
**HM**

PID Color Page 340

<http://www.coachella-ex.org>



**“WEISS ROT3”**  
**© JOSEF SAUTER**  
**2017 Coachella International Exhibition of Photography**  
**PID Color General**

PID Color Page 341

<http://www.coachella-ex.org>



**“ZUM LICHT”**  
**© JOSEF SAUTER**  
**2017 Coachella International Exhibition of Photography**  
**PID Color General**





**“DEAD HORSE POINT”  
© ELLA SCHREIBER  
2017 Coachella International Exhibition of Photography  
PID Color Theme (Scapes)  
CVDCC Bronze**



**“CONFIDENT 2 C”  
© WOLFGANG SCHWEDEN, MPSA  
2017 Coachella International Exhibition of Photography  
PID Color General**

PID Color Page 344  
<http://www.coachella-ex.org>



**“DORKA MIT HUT 8 C”  
© WOLFGANG SCHWEDEN, MPSA  
2017 Coachella International Exhibition of Photography  
PID Color General**



**“MIDSUMMER 5 C”  
© WOLFGANG SCHWEDEN, MPSA  
2017 Coachella International Exhibition of Photography  
PID Color General**





**“DESERT MILKY WAY 1549”  
© JEANNE SCOTT  
2017 Coachella International Exhibition of Photography  
PID Color General**

PID Color Page 347

<http://www.coachella-ex.org>



**“EL CIEGO Y SU GALLO”**  
**© LORENZO SECADES, AFIAP**  
**2017 Coachella International Exhibition of Photography**  
**PID Color General**

PID Color Page 348

<http://www.coachella-ex.org>



**“LA MASCARA”**  
**© LORENZO SECADES, AFIAP**  
**2017 Coachella International Exhibition of Photography**  
**PID Color General**



**“PRIMAVERA EN LA MANCHA”**  
**© LORENZO SECADES, AFIAP**  
**2017 Coachella International Exhibition of Photography**  
**PID Color General**

PID Color Page 350

<http://www.coachella-ex.org>





**“THE RETURN”**  
**© LORENZO SECADES, AFIAP**  
**2017 Coachella International Exhibition of Photography**  
**PID Color General**



**“DUBAI MARINA 2”  
© SANJOY SENGUPTA, EPSA  
2017 Coachella International Exhibition of Photography  
PID Color Theme (Scapes)  
CVDCC Bronze**

PID Color Page 352

<http://www.coachella-ex.org>



**“DUBAI MARINA 3”**  
**© SANJOY SENGUPTA, EPSA**  
**2017 Coachella International Exhibition of Photography**  
**PID Color Theme (Scapes)**  
**HM**

PID Color Page 353

<http://www.coachella-ex.org>



**“SUNRISE AT BOULDER BEACH 2”  
© SANJOY SENGUPTA, EPSA  
2017 Coachella International Exhibition of Photography  
PID Color Theme (Scapes)**

PID Color Page 354

<http://www.coachella-ex.org>





**“SUNRISE AT HARMEL 2”  
© SANJOY SENGUPTA, EPSA  
2017 Coachella International Exhibition of Photography  
PID Color Theme (Scapes)**

PID Color Page 355

<http://www.coachella-ex.org>



**“GRAND WHEEL LIGHT PATTERN-B”**  
**© SCOTT SHACKELFORD**  
**2017 Coachella International Exhibition of Photography**  
**PID Color General**

PID Color Page 356

<http://www.coachella-ex.org>



**“MONTICELLO BEYOND FLOWER BEDS”**  
**© SCOTT SHACKELFORD**  
**2017 Coachella International Exhibition of Photography**  
**PID Color General**

PID Color Page 357

<http://www.coachella-ex.org>





**"BURNING SUN"**  
**© AMIN SHAIKH, FPSA, GMPA**  
**2017 Coachella International Exhibition of Photography**  
**PID Color General**

PID Color Page 358

<http://www.coachella-ex.org>





**“URBAN JUNKY-2”**  
**© SHAHID SHARAFUDDIN**  
**2017 Coachella International Exhibition of Photography**  
**PID Color General**



**“BAY OF FIRES”**  
**© ANN SMALLEGANGE**  
**2017 Coachella International Exhibition of Photography**  
**PID Color Theme (Scapes)**



**“DEWY TENERAL SCARLET PERCHER”  
© ANN SMALLEGANGE  
2017 Coachella International Exhibition of Photography  
PID Color General**

PID Color Page 361

<http://www.coachella-ex.org>





**“RIBBONS OF TULIPS”**  
**© ANN SMALLEGANGE**  
**2017 Coachella International Exhibition of Photography**  
**PID Color Theme (Scapes)**





**“TULIPS ALL COLOURS”**  
**© ANN SMALLEGANGE**  
**2017 Coachella International Exhibition of Photography**  
**PID Color Theme (Scapes)**



**“G FORCE\_0127”**  
**© JAMES D. SMITH, PPSA**  
**2017 Coachella International Exhibition of Photography**  
**PID Color General**

PID Color Page 364

<http://www.coachella-ex.org>



**“OX BOW AT DUSK\_3177”  
© JAMES D. SMITH, PPSA  
2017 Coachella International Exhibition of Photography  
PID Color Theme (Scapes)**

PID Color Page 365

<http://www.coachella-ex.org>





**“SNAKE RIVER ALMOTA\_9667”  
© JAMES D. SMITH, PPSA  
2017 Coachella International Exhibition of Photography  
PID Color Theme (Scapes)**

PID Color Page 366

<http://www.coachella-ex.org>





**“STEPTOE FROM STEPTOE\_5083”  
© JAMES D. SMITH, PPSA  
2017 Coachella International Exhibition of Photography  
PID Color Theme (Scapes)  
Judge’s Choice**

PID Color Page 367

<http://www.coachella-ex.org>



**“LIFE IN A BRICK FIELD”**  
**© HAQUE SOHEL PARVEZ**  
**2017 Coachella International Exhibition of Photography**  
**PID Color General**

PID Color Page 368

<http://www.coachella-ex.org>





**“PRAYER”**  
**© HAQUE SOHEL PARVEZ**  
**2017 Coachella International Exhibition of Photography**  
**PID Color General**

PID Color Page 369

<http://www.coachella-ex.org>



**“BONGELINE BLACK BEAUTY NO2”  
© JAN-THOMAS STAKE, GMPSA  
2017 Coachella International Exhibition of Photography  
PID Color General  
HM**

PID Color Page 370

<http://www.coachella-ex.org>





**"IM SO SORRY"**  
**© JAN-THOMAS STAKE, GMPSA**  
**2017 Coachella International Exhibition of Photography**  
**PID Color General**



**“IM STUCK”**  
**© JAN-THOMAS STAKE, GMPSA**  
**2017 Coachella International Exhibition of Photography**  
**PID Color General**



**“BOLTON ABBEY”**  
**© WILL STEAD**  
**2017 Coachella International Exhibition of Photography**  
**PID Color Theme (Scapes)**



**“CLOUDY QUAYS”**  
**© WILL STEAD**  
**2017 Coachella International Exhibition of Photography**  
**PID Color Theme (Scapes)**  
**HM**

PID Color Page 374

<http://www.coachella-ex.org>





**“GLEN COE WATERFALL”**  
**© WILL STEAD**  
**2017 Coachella International Exhibition of Photography**  
**PID Color Theme (Scapes)**



**“HEALEY DELL”  
© WILL STEAD  
2017 Coachella International Exhibition of Photography  
PID Color Theme (Scapes)**



**“JENNY WITH FLOWING HAIR”  
© WILL STEAD  
2017 Coachella International Exhibition of Photography  
PID Color General**





**“A WINTER DUSTING”**  
**© WILLIAM STILL**  
**2017 Coachella International Exhibition of Photography**  
**PID Color Theme (Scapes)**





**“COLOR WAVES”  
© WILLIAM STILL  
2017 Coachella International Exhibition of Photography  
PID Color Theme (Scapes)**

PID Color Page 379  
<http://www.coachella-ex.org>



**“GOLDEN GATE”**  
**© WILLIAM STILL**  
**2017 Coachella International Exhibition of Photography**  
**PID Color General**

PID Color Page 380

<http://www.coachella-ex.org>



**“PONTE VECCHIO AT DAWN 7043”  
© CHARLES STRICKER  
2017 Coachella International Exhibition of Photography  
PID Color Theme (Scapes)**

PID Color Page 381

<http://www.coachella-ex.org>



**“SHANGHAI'S PUDONG AT NIGHT 6007”  
© CHARLES STRICKER  
2017 Coachella International Exhibition of Photography  
PID Color Theme (Scapes)**





**“GIRLFRIENDS NEAR CHUM - YAMAL”**  
**© ALEXEY SULOEV**  
**2017 Coachella International Exhibition of Photography**  
**PID Color General**  
**HM**

PID Color Page 383

<http://www.coachella-ex.org>



**“HARSH PATAGONIA”**  
**© ALEXEY SULOEV**  
**2017 Coachella International Exhibition of Photography**  
**PID Color Theme (Scapes)**  
**CVDCC Silver**

PID Color Page 384

<http://www.coachella-ex.org>



**“LOFOTENS”**  
**© ALEXEY SULOEV**  
**2017 Coachella International Exhibition of Photography**  
**PID Color Theme (Scapes)**  
**PSA Best of Show Gold**



**“TIME TO COOK DINNER - YAMAL”**  
**© ALEXEY SULOEV**  
**2017 Coachella International Exhibition of Photography**  
**PID Color General**





**“TOROWEAP - USA ARIZONA”  
© ALEXEY SULOEV  
2017 Coachella International Exhibition of Photography  
PID Color Theme (Scapes)  
HM**

PID Color Page 387

<http://www.coachella-ex.org>



**“TWO OF THE UNIVERSE - USA ARIZONA”  
© ALEXEY SULOEV  
2017 Coachella International Exhibition of Photography  
PID Color General**

PID Color Page 388

<http://www.coachella-ex.org>



**“FLYING IN COLOR”**  
**© JOAO TABORDA, PPSA**  
**2017 Coachella International Exhibition of Photography**  
**PID Color General**





**“THE COLORS OF MY FLAG”**  
**© JOAO TABORDA, PPSA**  
**2017 Coachella International Exhibition of Photography**  
**PID Color General**

PID Color Page 390

<http://www.coachella-ex.org>





**“INLE LAKE SUNSET”  
© KAM CHIU TAM  
2017 Coachella International Exhibition of Photography  
PID Color General**

PID Color Page 391  
<http://www.coachella-ex.org>



**“PAINFUL COWBOY”**  
**© KAM CHIU TAM**  
**2017 Coachella International Exhibition of Photography**  
**PID Color General**



**“WELLAND RACE”  
© KAM CHIU TAM  
2017 Coachella International Exhibition of Photography  
PID Color General**



**“STAIRS”**  
**© MOHAMED TAZI CHERTI**  
**2017 Coachella International Exhibition of Photography**  
**PID Color General**





**“READY TO GO”**  
**© ULRICH TEXTORES, EPSA**  
**2017 Coachella International Exhibition of Photography**  
**PID Color General**



**“DEVILS GOLF COURSE”**  
**© LYNN THOMPSON, FPSA, EPSA**  
**2017 Coachella International Exhibition of Photography**  
**PID Color Theme (Scapes)**

PID Color Page 396

<http://www.coachella-ex.org>



**“MILKY WAY OVER PICKET POST MOUNTAIN”  
© LYNN THOMPSON, FPSA, EPSA  
2017 Coachella International Exhibition of Photography  
PID Color Theme (Scapes)**

PID Color Page 397

<http://www.coachella-ex.org>





**“RUFUS HUMMER FEEDING”**  
**© LYNN THOMPSON, FPSA, EPSA**  
**2017 Coachella International Exhibition of Photography**  
**PID Color General**

PID Color Page 398

<http://www.coachella-ex.org>





**“WEST FROM DESERT VIEW”  
© LYNN THOMPSON, FPSA, EPSA  
2017 Coachella International Exhibition of Photography  
PID Color Theme (Scapes)  
HM**

PID Color Page 399

<http://www.coachella-ex.org>



**“ON CALL”**  
**© NGOCAN TO**  
**2017 Coachella International Exhibition of Photography**  
**PID Color General**

PID Color Page 400  
<http://www.coachella-ex.org>



**“TUNNEL VIEW 2016”  
© ROBERT TOBIAS  
2017 Coachella International Exhibition of Photography  
PID Color Theme (Scapes)**

PID Color Page 401  
<http://www.coachella-ex.org>



**“AIRSHOW 6A1”**  
**© TUAN TRAN**  
**2017 Coachella International Exhibition of Photography**  
**PID Color General**





**“BABCOCK SP 6A01”  
© TUAN TRAN  
2017 Coachella International Exhibition of Photography  
PID Color General**

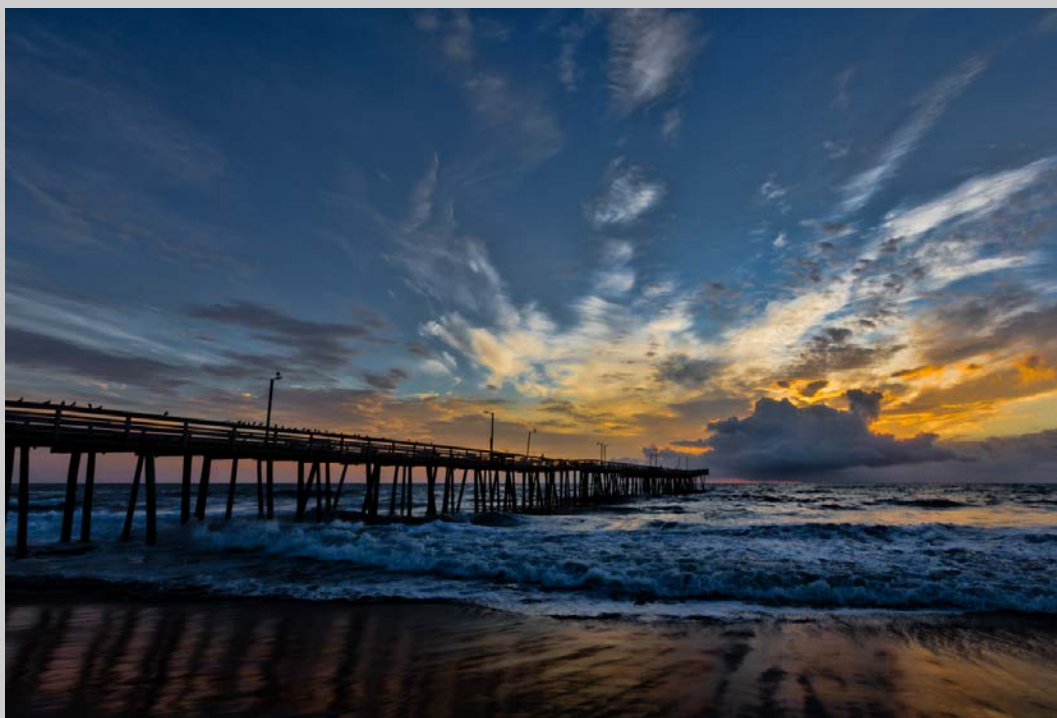

**“DAWN AT VA BEACH”  
© TUAN TRAN  
2017 Coachella International Exhibition of Photography  
PID Color Theme (Scapes)**



**“FESTIVAL DANCER 6A1”  
© TUAN TRAN  
2017 Coachella International Exhibition of Photography  
PID Color General**



**“JEFFERSON MEMORIAL AFTER BLIZZARD”**  
**© TUAN TRAN**  
**2017 Coachella International Exhibition of Photography**  
**PID Color Theme (Scapes)**  
**HM**





**“SUNRISE POINT-BRYCE MOUNTAIN 016”  
© TUAN TRAN  
2017 Coachella International Exhibition of Photography  
PID Color Theme (Scapes)**

PID Color Page 407

<http://www.coachella-ex.org>



**“BALTIMORE HARBOR”**  
**© CHUAN TRUONG**  
**2017 Coachella International Exhibition of Photography**  
**PID Color Theme (Scapes)**  
**HM**



**“BREAUX VINYARD”**  
**© CHUAN TRUONG**  
**2017 Coachella International Exhibition of Photography**  
**PID Color Theme (Scapes)**  
**HM**



**“MY GRANDMA”**  
**© CHUAN TRUONG**  
**2017 Coachella International Exhibition of Photography**  
**PID Color General**

PID Color Page 410

<http://www.coachella-ex.org>





**"CIVIL WAR SCENE"**  
**© BENNETT TYSON**  
**2017 Coachella International Exhibition of Photography**  
**PID Color General**



**“PT VICENTE LIGHTHOUSE AT SUNSET”  
© RAY MADELINE VAN DINTHER  
2017 Coachella International Exhibition of Photography  
PID Color General**

PID Color Page 412

<http://www.coachella-ex.org>



**“A WALK IN THE GARDEN”  
© MIKE VOELTNER  
2017 Coachella International Exhibition of Photography  
PID Color Theme (Scapes)**

PID Color Page 413

<http://www.coachella-ex.org>





**“FOOTBRIDGE TO DAFFODIL HILL”**  
**© MIKE VOELTNER**  
**2017 Coachella International Exhibition of Photography**  
**PID Color Theme (Scapes)**

PID Color Page 414

<http://www.coachella-ex.org>





**“MAIL CAR 1”**  
**© MIKE VOELTNER**  
**2017 Coachella International Exhibition of Photography**  
**PID Color General**



**“PHALAENOPSIS ORCHID”**  
**© MIKE VOELTNER**  
**2017 Coachella International Exhibition of Photography**  
**PID Color General**



**“SAND DUNES AND MUD FLATS”**  
**© MIKE VOELTNER**  
**2017 Coachella International Exhibition of Photography**  
**PID Color Theme (Scapes)**  
**HM**





**“WATER LILIES IN PASTEL”**  
**© MIKE VOELTNER**  
**2017 Coachella International Exhibition of Photography**  
**PID Color General**





**“FISHING ON THE INLE LAKE”  
© HIEN VU  
2017 Coachella International Exhibition of Photography  
PID Color General**



**“LANTERNS ON THE RIVER”**  
© HIEN VU  
2017 Coachella International Exhibition of Photography  
PID Color General

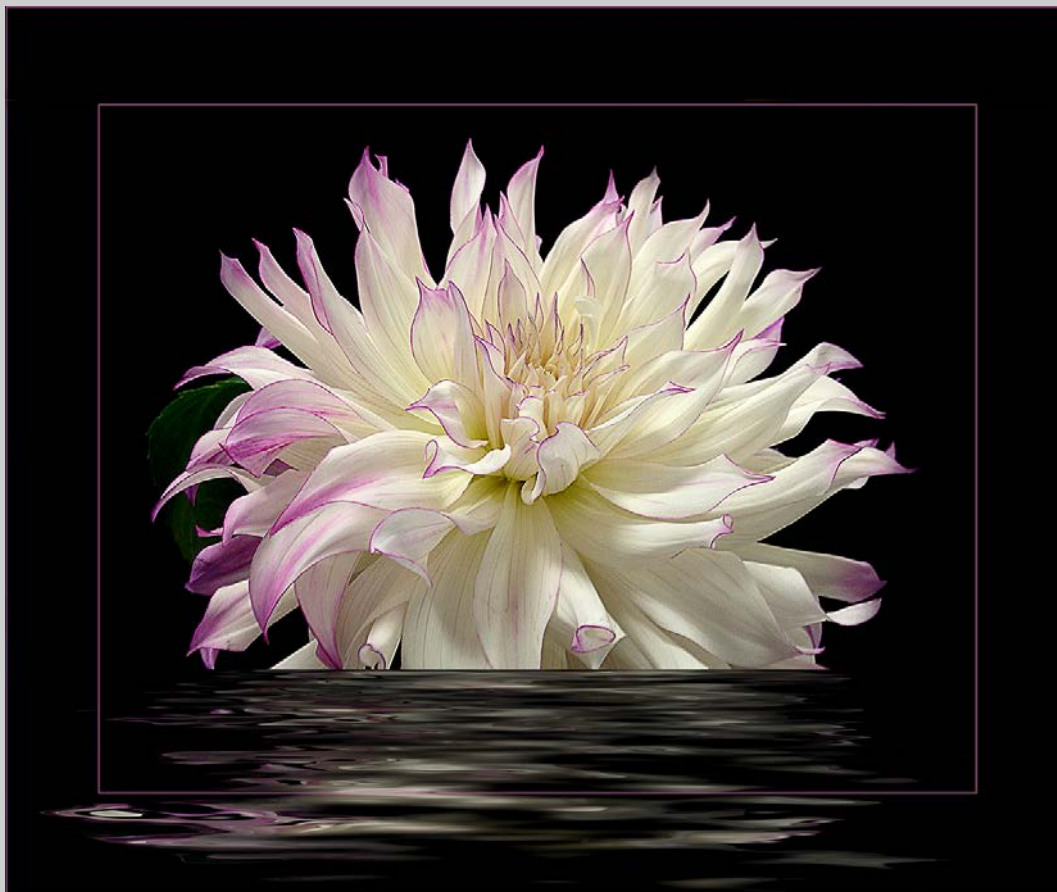

**“DAHLIA REFLECTION”**  
**© KIEU-HANH VU**  
**2017 Coachella International Exhibition of Photography**  
**PID Color General**



**“SYNCHRONIZED SWIMMING”**  
**© KIEU-HANH VU**  
**2017 Coachella International Exhibition of Photography**  
**PID Color General**





**“LANDING”**  
**© ALAN WADE**  
**2017 Coachella International Exhibition of Photography**  
**PID Color General**



**“LEADING THE WAY”**  
© ALAN WADE  
2017 Coachella International Exhibition of Photography  
PID Color General

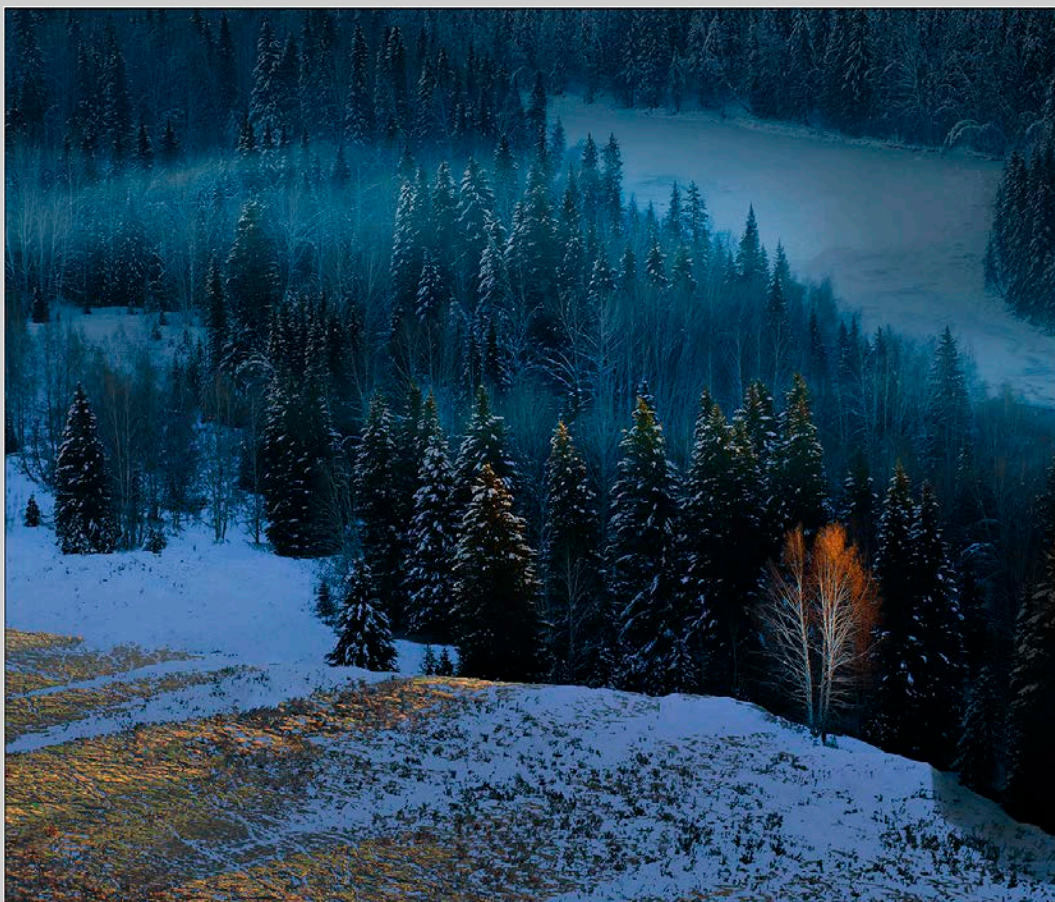

**“AFTERGLOW2”**  
**© YI WAN**  
**2017 Coachella International Exhibition of Photography**  
**PID Color Theme (Scapes)**





**“ 76”**  
**© YI WAN**  
**2017 Coachella International Exhibition of Photography**  
**PID Color General**



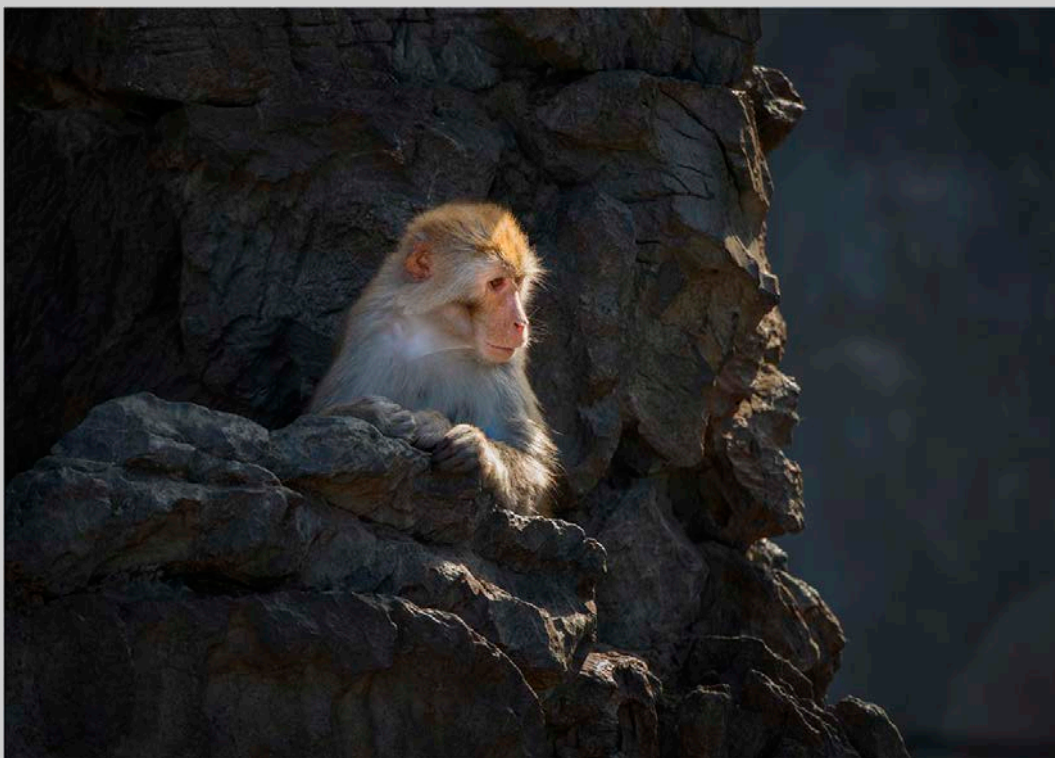

**“ 80”**  
**© YI WAN**  
**2017 Coachella International Exhibition of Photography**  
**PID Color General**

PID Color Page 427  
<http://www.coachella-ex.org>



**“TRANQUILITY”  
© NORMA WARDEN  
2017 Coachella International Exhibition of Photography  
PID Color General**



**“WAITING FOR DADDY”  
© NORMA WARDEN  
2017 Coachella International Exhibition of Photography  
PID Color General  
CVDCC Bronze**

PID Color Page 429

<http://www.coachella-ex.org>



**“DANCING GRACEFULLY IN THE MIST”**  
**© JAMES WAT**  
**2017 Coachella International Exhibition of Photography**  
**PID Color General**

PID Color Page 430

<http://www.coachella-ex.org>





**“SPARKLING PEARL OF THE ORIENT”**  
**© JAMES WAT**  
**2017 Coachella International Exhibition of Photography**  
**PID Color Theme (Scapes)**

PID Color Page 431

<http://www.coachella-ex.org>



**“STEER WRESTLING 1”**  
**© GRAEME WATSON, EPSA**  
**2017 Coachella International Exhibition of Photography**  
**PID Color General**



**“DAHLIA IN GREEN”  
© JOHN WHITE  
2017 Coachella International Exhibition of Photography  
PID Color General**



**“GOLF MEMORIES”**  
**© JOHN WHITE**  
**2017 Coachella International Exhibition of Photography**  
**PID Color General**

PID Color Page 434

<http://www.coachella-ex.org>



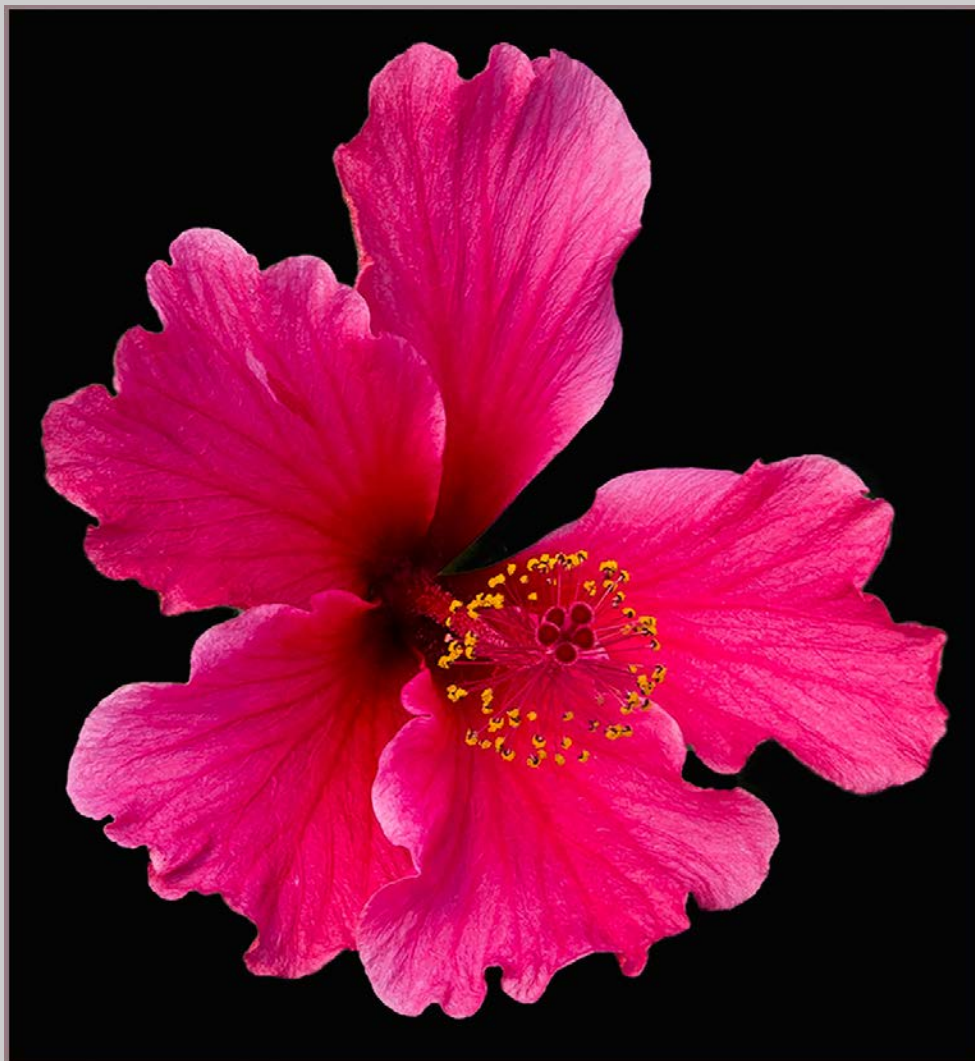

**“HIBISCUS ON BLACK”**  
**© JOHN WHITE**  
**2017 Coachella International Exhibition of Photography**  
**PID Color General**



**“MT HOOD SUNRISE II”  
© JOHN WHITE  
2017 Coachella International Exhibition of Photography  
PID Color Theme (Scapes)**



**“ROSES AND READING”**

**© JOHN WHITE**

**2017 Coachella International Exhibition of Photography**

**PID Color General**

**HM**

PID Color Page 437

<http://www.coachella-ex.org>



**“SEATTLE NIGHT VIEW 3651”  
© JOHN WHITE  
2017 Coachella International Exhibition of Photography  
PID Color Theme (Scapes)**

PID Color Page 438

<http://www.coachella-ex.org>





**“COUNTRY GIRL NICKY”**  
**© DAVE WHITSON, APSA, PPSA**  
**2017 Coachella International Exhibition of Photography**  
**PID Color General**

PID Color Page 439

<http://www.coachella-ex.org>



**“IVY ON WHITE CUBE 7”  
© DAVE WHITSON, APSA, PPSA  
2017 Coachella International Exhibition of Photography  
PID Color General**

PID Color Page 440

<http://www.coachella-ex.org>



**“FULL MOON AT YOSEMITE”  
© CHRISTINE WILKINS  
2017 Coachella International Exhibition of Photography  
PID Color General**

PID Color Page 441

<http://www.coachella-ex.org>



**“PEGGY'S COVE INDIAN SUMMER”**  
**© CHRISTINE WILKINS**  
**2017 Coachella International Exhibition of Photography**  
**PID Color General**

PID Color Page 442

<http://www.coachella-ex.org>





**“SAN DIEGO SKYLINE”  
© CHRISTINE WILKINS  
2017 Coachella International Exhibition of Photography  
PID Color General**

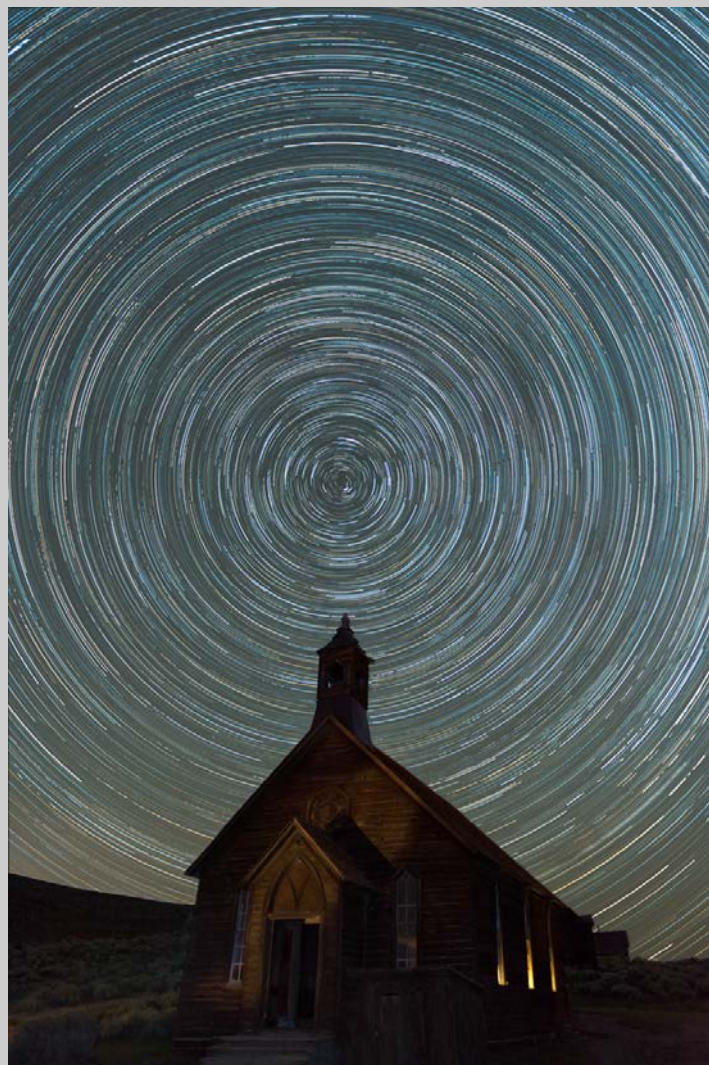

**“BODIE CHURCH AT NIGHT”**  
**© DAVID WILKINS**  
**2017 Coachella International Exhibition of Photography**  
**PID Color General**



**“BRUARFOSS WATERFALL 4488”  
© DAVID WILKINS  
2017 Coachella International Exhibition of Photography  
PID Color Theme (Scapes)**

PID Color Page 445

<http://www.coachella-ex.org>





**“SEATTLE AT TWILIGHT”  
© DAVID WILKINS  
2017 Coachella International Exhibition of Photography  
PID Color Theme (Scapes)**





**“SUNSET AT NAPLES PIER 2429”  
© DAVID WILKINS  
2017 Coachella International Exhibition of Photography  
PID Color General**

PID Color Page 447

<http://www.coachella-ex.org>



**“AUTUMN MORNING”**  
**© RON WILLEMS**  
**2017 Coachella International Exhibition of Photography**  
**PID Color General**

PID Color Page 448  
<http://www.coachella-ex.org>



**“PORTUGUESE WOMAN”**  
**© RON WILLEMS**  
**2017 Coachella International Exhibition of Photography**  
**PID Color General**



**“DON'T MESS WITH ME!”**

**© TERRY WILLIAMS**

**2017 Coachella International Exhibition of Photography  
PID Color General**

PID Color Page 450

<http://www.coachella-ex.org>





**“IAN”**  
**© TERRY WILLIAMS**  
**2017 Coachella International Exhibition of Photography**  
**PID Color General**



**“YOU WHAT?”**  
**© TERRY WILLIAMS**  
**2017 Coachella International Exhibition of Photography**  
**PID Color General**  
**HM**



**“DOGWOOD CLUSTER”  
© DORINDA WILLS  
2017 Coachella International Exhibition of Photography  
PID Color General**





**“PIONEERTOWN”**  
**© DORINDA WILLS**  
**2017 Coachella International Exhibition of Photography**  
**PID Color General**





**“THREE HATS AND A PAIR OF SHOES”**  
© SUE WILSON  
2017 Coachella International Exhibition of Photography  
PID Color General



**“SNOWBIRD PARADISE”  
© KATHLEEN WOLLEAT  
2017 Coachella International Exhibition of Photography  
PID Color Theme (Scapes)**

PID Color Page 456

<http://www.coachella-ex.org>



**“GRAND PRISMATIC SPRING 7”  
© GODFREY WONG  
2017 Coachella International Exhibition of Photography  
PID Color Theme (Scapes)**

PID Color Page 457

<http://www.coachella-ex.org>





**“SNOWBIRD 17”  
© GODFREY WONG  
2017 Coachella International Exhibition of Photography  
PID Color General**





**“STEER WRESTLING 47”**  
**© GODFREY WONG**  
**2017 Coachella International Exhibition of Photography**  
**PID Color General**



**“IN GOOD MOOD”**  
**© SHIU GUN WONG, FPSA, MPSA**  
**2017 Coachella International Exhibition of Photography**  
**PID Color General**

PID Color Page 460

<http://www.coachella-ex.org>



**“MY PRAYER 2”  
© SHIU GUN WONG, FPSA, MPSA  
2017 Coachella International Exhibition of Photography  
PID Color General**

PID Color Page 461

<http://www.coachella-ex.org>



**“THE ANGLE”**  
**© SHIU GUN WONG, FPSA, MPSA**  
**2017 Coachella International Exhibition of Photography**  
**PID Color General**

PID Color Page 462

<http://www.coachella-ex.org>





**“MONWYA MONKS WITH MONKEYS”**  
**© PUI-CHUNG YEE**  
**2017 Coachella International Exhibition of Photography**  
**PID Color General**

PID Color Page 463

<http://www.coachella-ex.org>



**"THE FARMER RETURNS"**  
**© PUI-CHUNG YEE**  
**2017 Coachella International Exhibition of Photography**  
**PID Color General**

PID Color Page 464

<http://www.coachella-ex.org>



**“YANG VILLAGE RAYS”  
© PUI-CHUNG YEE  
2017 Coachella International Exhibition of Photography  
PID Color General**





**“CROSSING THE PADI FIELD”**  
**© FENDY P.C. YEOH, PPSA**  
**2017 Coachella International Exhibition of Photography**  
**PID Color General**

PID Color Page 466

<http://www.coachella-ex.org>





**“LOOKING BEHIND THE FENCE”**  
**© FENDY P.C. YEOH, PPSA**  
**2017 Coachella International Exhibition of Photography**  
**PID Color General**

PID Color Page 467

<http://www.coachella-ex.org>



**“MEMORIES OF MARTHA”  
© ALAN YOUNG  
2017 Coachella International Exhibition of Photography  
PID Color General  
HM**

PID Color Page 468

<http://www.coachella-ex.org>



**“THE LADY WAITS”**  
**© ALAN YOUNG**  
**2017 Coachella International Exhibition of Photography**  
**PID Color General**



**“MEDITATION”**  
**© HANJU ZHU**  
**2017 Coachella International Exhibition of Photography**  
**PID Color General**