



## 2014 COACHELLA INTERNATIONAL EXHIBITION OF PHOTOGRAPHY

### CATALOG

### PID COLOR DIVISION

<http://www.cvdcc.org/exhibitions>

*Recognized by the Photographic Society of America*

#### INSTRUCTIONS:

Download catalog to a convenient place on your computer (e.g., your desktop)

Best opened with Adobe Acrobat or Adobe Acrobat Pro.

For navigational ease, make sure that Acrobat tools are visible. Depending on the version, this can normally be achieved with View>Tools.

The catalog opens in Adobe with thumbnails of the pages to the left. You may have to reveal the thumbnails with other PDF viewers.

There is an index at the front with page numbers for each of the image titles. Slide through the thumbnails to find a particular page. Or use the Acrobat Go To Page tool at the top (if visible).

All copyrights in all posted images accessible through this catalog remain vested with the original makers (authors) of the images. All use, copying, or republishing without permission of the maker is prohibited, except for downloading the images directly from this document or website for viewing purposes.

Next



## 2014 COACHEZZA INTERNATIONAL EXHIBITION OF PHOTOGRAPHY

General Chair: Stuart Lynn, HonS4C, DFS4C Lillian Roberts, DFS4C

Director of Operations: Stuart Lynn, HonS4C, DFS4C

*Recognized by the Photographic Society of America*

**T**he sponsors of this International Exhibition of Photography have been awarded Recognition by PSA, the world's largest patron of international photographic exhibitions. PSA, although it has provided recognition, is neither a sponsor nor directly involved in the operation of this exhibition.



Acceptances received by PSA Members in approved sections of this exhibition are eligible for PSA Star Ratings, listing in the worldwide PSA Who's Who of Photography and credited toward the PSA Distinctions PPSA, EPSA, MPSA and GMPSA.

PSA is a non-profit organization promoting the advancement of photography in all its forms to novice, amateur and professional photographers worldwide.

For information on membership and the many services and activities of PSA, contact:

**psa**

PHOTOGRAPHIC SOCIETY OF AMERICA  
3000 United Founders Blvd., Suite 103  
Oklahoma City, OK 73112-3940, U.S.A.  
E-mail: [hq@psa-photo.org](mailto:hq@psa-photo.org)  
Web Site: <http://www.psa-photo.org>

Next



# 2014 COACHELLA INTERNATIONAL EXHIBITION OF PHOTOGRAPHY

## PID COLOR DIVISION

General Chair: Stuart Lynn, HonS4C, DFS4C Lillian Roberts, DFS4C

Director of Operations: Stuart Lynn, HonS4C, DFS4C

Helpers: Jim Fiedler, Judith Nagel



Division Chair: *Stuart Lynn HonS4C, DFS4C*

Judges

Nan Carder, EPSA, DFS4C, Lancaster, CA

Diane Racey, FPSA, GMPA, HonS4C, DFS4C, Glendale, CA

Joanne Stolte, FPSA, MPAA, EFIAP, HonS4C, DFS4C, Glendora, CA

## AWARDS

### SECTION 1: PID COLOR GENERAL

Page

#### PSA GOLD (BEST OF SHOW)

IRENE KRAMER (USA): 'MALACHITE ON LUPINE' 221

#### COACHELLA GOLD

WESLEY LAW (IRELAND): 'WRECK OF THE SUNBEAM 5' 263

#### COACHELLA SILVER

MATTHEW MUSKOVAC (USA): 'KIWI WITH SPOON' 357

YUNG NIEM (CANADA): 'AURORA APPEARING OVER YK' 384

#### COACHELLA BRONZE

BILL BUCHANAN, FPSA (USA): 'MOTIF NO.1' 69

JOHN LOWE (USA): 'WETLANDS DAWN(8187)' 295

MARY MILLER, EPSA (USA): 'GOLDEN GATE BEHIND BOULDERS' 347

#### JUDGE'S CHOICE

LARRY BELLER, APSA, EPSA (USA): 'YELLOW BRACHTS' 42

CHAU KEI CHECKY LAM (HONG KONG): 'DESOLATE RACING' 239

RIKKI ONEILL (UNITED KINGDOM): 'THE BRIDE' 394

### SECTION 2: PID COLOR THEME (FLOWERS)

Page

#### PSA GOLD (BEST OF SHOW)

ALBERT PEER (AUSTRIA): 'AFTER THE RAIN' 413

#### COACHELLA GOLD

KATHLEEN O'DONNELL (USA): 'PLUMARIA' 390

#### COACHELLA SILVER

BOB BENSON, APSA (USA): 'THREE COLUMBINE' 51

IRENE KRAMER (USA): 'WILD AZALEAS' 224

#### COACHELLA BRONZE

GENE ALMENDINGER, PPSA (USA): 'FLYING SAUCER CACTUS\_\_023' 17

ALEX HUNTER (AUSTRALIA): 'MADONNA LILY' 194

DENISE SALDANA (USA): 'LOOK AT ME' 453

#### JUDGE'S CHOICE

BARBARA CURRI (USA): 'PAINTED PINK MAGNOLIA' 112

IRA NEMEROFF, PPSA (USA): 'HIBISCUS 184' 368

EILEEN SKLON (USA): 'GERBER SOFTNESS' 474



PID COLOR DIVISION
ACCEPTANCES INDEX



PCG = PID Color General ; PCT = PID Color Theme

Table listing photographers and their works with page numbers. Includes names like AASE, JAN FRODE (NORWAY), ALEXANDER, PHILLIPA, PPSA (AUSTRALIA), ALMENDINGER, GENE, PPSA (USA), etc.



PID COLOR DIVISION  
ACCEPTANCES INDEX



PCG = PID Color General ; PCT = PID Color Theme

	Page		Page
<b>BYRNE, MICHAEL (AUSTRALIA)</b>		PCG LATRICE BLUE DRESS AND HAT (HM)	106
PCG FROM THE SOUTH BANK	77	PCG MONO LAKE GREEN AND BLUE	107
PCT PAPER DAISY	78	<b>COWLES, SUSAN, PPSA (USA)</b>	
<b>CHAN, TIN SANG (CANADA)</b>		PCG BEAR HOLDING ON	108
PCG BURROWING OWL HUNTING	79	PCG JESSICA APPLE ANYONE	109
<b>CHAPE, STUART (SAMOA (WESTERN))</b>		PCG SAM WRAPPED IN BLACK FAUX FUR	110
PCT GAZANIA 2	80	<b>CURRI, BARBARA (USA)</b>	
<b>CHAPMAN, JOHN, EPSA (AUSTRALIA)</b>		PCT HOT PAPAYA	111
PCG CORN FIELD YUNNAN	81	PCT PAINTED PINK MAGNOLIA (JUDGE'S CHOICE)	112
<b>CHEANG, SHERMAN (MACAU)</b>		PCG PORTRAIT OF A BARRED OWL	113
PCT OPEN MY HEART (HM)	82	<b>D'AVERSA, PAT (USA)</b>	
<b>CHEN, FENG-LIN (TAIWAN)</b>		PCT BRILLIANT DAHLIA	114
PCG FEEDING 15	83	PCT DROPS ON DAHLIA BUD	115
<b>CHEN, JINGHUI (CHINA)</b>		PCT RAIN DROP ON ROSE	116
PCG PATH	84	PCT THE DAHLIA	117
<b>CHENG, HONG WAI VICTOR (HONG KONG)</b>		<b>DAVID, JIM, PPSA (USA)</b>	
PCG FISHING DURING SUNRISE	85	PCG DUNE SHADOWS 1	118
PCT LOTUS 1	86	PCG RACING BEAUTY	119
PCG STEAM TRAIN	87	PCT THREE CLARET CUPS	120
<b>CHEUK, SHU (USA)</b>		<b>DAVIS, BRIAN (UNITED KINGDOM)</b>	
PCT RAINDROPS ON BLUE LILY	88	PCT TULIP (HM)	121
<b>CHUNG, JANET (USA)</b>		PCG VENICE CARNIVAL	122
PCG SLEEPY HOLLOW FARM IN FOG	89	<b>DAVIS, SHIRLEY (UNITED KINGDOM)</b>	
PCT TWO LOTUSES	90	PCT PASTEL CROCUS	123
<b>CLEGG, RONALD (USA)</b>		<b>DONNER, SARAH (USA)</b>	
PCG THE DANCERS LIVING ROOM	91	PCT A CLUSTER OF ROSES	124
PCG TWO LITTLE FLOWERS	92	PCT IT'S A PUZZLE	125
<b>CLOSE, CARL, EPSA (USA)</b>		PCT THE CUBE	126
PCG CHELSY	93	PCT THE PINK LILY TWINS	127
PCG FISHING BUCKET	94	<b>DUNCAN, VALERIE, EPSA (UNITED KINGDOM)</b>	
<b>COATNEY, BILL (USA)</b>		PCG CARLA AT THE WINDOW (HM)	128
PCG AYMARA RIVERO-JOCKEY	95	PCT TULIP	129
PCG DJ MACEDO-JOCKEY	96	PCG WATCHING THROUGH THE BARS	130
PCG STEPHANIE SLINGER MAKES HER MOVE	97	<b>ELGIN, KEITH (UNITED KINGDOM)</b>	
PCG THE WILD ONE	98	PCG HAIR TO MATCH	131
<b>COOKE, KENNETH (AUSTRALIA)</b>		PCG THE LAST CIGARETTE	132
PCG WIRE RUNNER	99	<b>FARLOW, CHARLOTTE (USA)</b>	
<b>COUPER, CHRISTINE (UNITED KINGDOM)</b>		PCT AFTER THE RAIN	133
PCG GOLDEN SUNRISE	100	PCT APPLE BLOSSOM AMARYLLIS	134
PCG SEASHORE SUNRISE	101	PCG ATLANTIC CITY BOARDWALK	135
PCG SERENE SKY (HM)	102	PCG VIOLET SABREWING HOVERING	136
<b>COWDREY, MIKE, EPSA (UNITED KINGDOM)</b>		<b>FIGUCCIO, ALBERT (USA)</b>	
PCG DRAGON LAND	103	PCT SUNFLOWER	137
PCG TOBY IN THOUGHT	104	<b>FISHER, DAVID I. (USA)</b>	
<b>COWLES, LARRY, FPSA, GMPA (USA)</b>		PCG EASY ENTRY	138
PCG BLACK CHIN AND YELLOW FLOWERS	105		

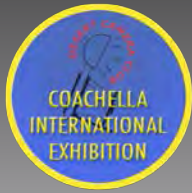

PID COLOR DIVISION  
ACCEPTANCES INDEX



PCG = PID Color General ; PCT = PID Color Theme

	Page		Page
<b>FISHER, STEVEN, APSA, EPSA (USA)</b>		PCT HOLY LOTUS	171
PCG POT AT END OF RAINBOW	139	PCT IVORY CORAL TREE	172
<b>FORREST, MARJORIE, APSA, PPSA (USA)</b>		<b>HOCHHAUS, ALEXANDER (GERMANY)</b>	
PCG KESTREL ON WOOD 3	140	PCG HARVEST	173
PCG NICOBAR PIGEON	141	PCG TO CATCH (HM)	174
PCG RAISED FIN FISH BLOWING BUBBLES	142	<b>HODGES, BILL (NEW ZEALAND)</b>	
<b>FRISQUE, DONALD, APSA, EPSA (USA)</b>		PCG THE GIDEON	175
PCT ORCHID ARC	143	<b>HOFFMANN, MARIANNE, PPSA (GERMANY)</b>	
<b>GAGZOW, GUDE (GERMANY)</b>		PCG GUITTARMAN	176
PCT CACTUSBLOSSOM	144	PCG LOOKING FOR MAMA	177
PCT CLEMATIS	145	PCG LOVELY SHOES	178
PCG FACE ABSORBED	146	<b>HOLLINGSWORTH, LYNNE (USA)</b>	
<b>GARNETT, J DAVID (UNITED KINGDOM)</b>		PCT CACTUS BUD	179
PCG BR 5043 EARL OF MOUNT EDGCUMBE	147	PCT CHRISTMAS CACTUS	180
PCG BRITISH RAIL 70000 BRITANNIA	148	PCG GEARS	181
<b>GAUL, VIKI (CANADA)</b>		<b>HORSNELL, JENNI, MPSA (AUSTRALIA)</b>	
PCG DOWN BY THE POND COLOUR 9963	149	PCG BLUE WREN WITH FLY 4 (HM)	182
PCG GOURD MEDLEY	150	PCT CLEMATIS (HM)	183
PCG JAY AND STARLING 9209	151	PCG FAIRY MARTINS COLLECTING MUD	184
PCG RED PARROT 4334	152	PCT FIVE ARUMS	185
PCT RUDBEKIA COLOUR	153	PCG IMMATURE GREBE WITH FROGLET 2	186
<b>GOLDSTEIN, ARNIE (USA)</b>		PCG PEREGRINE LOOK BACK	187
PCG THE LONG JOURNEY	154	PCT THREE ROSES (HM)	188
<b>GREIF, GOTTFRIED (AUSTRIA)</b>		<b>HUBBARD, ARNOLD (UNITED KINGDOM)</b>	
PCG JUMP	155	PCT FADED CHARM	189
PCG LOVE	156	PCT FADING FAST	190
<b>GUSTAFSON, HERB, HONPSA, FPSA, EPSA (USA)</b>		PCT HAILSTONES ON TULIPS	191
PCG POP BOX PARADE	157	PCG ISOLATION	192
<b>HANISCH, RALF, EPSA (GERMANY)</b>		<b>HUNTER, ALEX (AUSTRALIA)</b>	
PCG ELEFANT, SANDWOLKE	158	PCG ITS YOUR SHOUT	193
<b>HILL, YVONNE (AUSTRALIA)</b>		PCT MADONNA LILY (COACHELLA BRONZE)	194
PCT CACTUS	159	PCT SWAMP HIBISCUS	195
PCG RINGS N THINGS	160	<b>HUYNH, T P (AUSTRALIA)</b>	
<b>HINSON, LARRY (USA)</b>		PCG LONG TIME NO SEE	196
PCG OCEAN CITY SUNRISE	161	<b>JANSON, DENA (USA)</b>	
PCG TYBEE ISLAND SUNRISE	162	PCG REPUBLIC OF TEXAS SOLDIER NO. 2	197
<b>HIRNING, DENNIS, APSA, EPSA (USA)</b>		<b>JENKIN, BARBARA, EPSA (UNITED KINGDOM)</b>	
PCT DEW ON THE ROSE	163	PCG EVA	198
PCG FORKS AND SPOON	164	PCG PREPARE TO DANCE	199
PCG PRIMARY AND WHITE	165	PCG PROUD	200
PCT RAIN ON THE BLOSSOMS	166	<b>JENKIN, MALCOLM, EPSA (UNITED KINGDOM)</b>	
PCG WINTER CLOAK	167	PCG JEN IN WINTER	201
<b>HO, YAU MING CHARLES (HONG KONG)</b>		PCG THE ROSE (HM)	202
PCG EAGLES AND BEES	168	PCG WINGED DANCER	203
PCG FISHING FARM	169	<b>JERLEMAR, NILS-ERIK, MPSA (SWEDEN)</b>	
PCG GOOD CO-OPERATION	170	PCG PEDESTRIAN CROSSING NO 3	204



PID COLOR DIVISION  
ACCEPTANCES INDEX



PCG = PID Color General ; PCT = PID Color Theme

	Page		Page
<b>JOHNSON, NORMAN, EPSA (USA)</b>		<b>LAM, CHAU KEI CHECKY (HONG KONG)</b>	
PCG MISSING PAINT	205	PCG DESOLATE RACING (JUDGE'S CHOICE)	239
<b>JOURDAIN, ROGER (FRANCE)</b>		PCG RUSHING COW	240
PCG FMX PEDRO MORENO NO1	206	PCT SHOW UP & HIDE	241
PCG VANESSA HAIR	207	PCG WATER POLO GAME	242
<b>KASTNER, JOSEF (AUSTRIA)</b>		PCG WHO CAN CATCH (HM)	243
PCG CHAMPION	208	<b>LAM, THANH, PPSA (USA)</b>	
PCG TIME TO PRAY	209	PCT ASIAN LOTUS 01A (HM)	244
<b>KENNEDY, FRANCIS (AUSTRALIA)</b>		PCG TRADITIONAL JAPANESE GIRL (HM)	245
PCG BUSY BEE	210	PCT LOTUS GOLDEN GLOW (HM)	246
PCT DAHLIA NO 4	211	PCT MORNING DEW	247
PCT OUR DAHLIAS	212	PCT PINK EPI 01	248
PCG WATER JUMP	213	PCG CHLOE TRADITIONAL DRESS (HM)	249
<b>KENYON, RICHARD (USA)</b>		PCG THE MOOR	250
PCG ANNISQUAM LIGHTHOUSE	214	<b>LANDIS, GEORGE E, PPSA (USA)</b>	
<b>KHIM JEN, TAN (MALAYSIA)</b>		PCT LIQUEFIED HIBISCUS	251
PCG BUNTAL	215	<b>LANGEVIN, DEE, PPSA (USA)</b>	
<b>KILLEN, ROY, EPSA (AUSTRALIA)</b>		PCG AMERICAN GOLDFINCH (HM)	252
PCG FLYBALL	216	PCT BETWEEN THE PETALS	253
<b>KISSA, ERIK, APSA, MPSA (USA)</b>		PCG LIGHTHOUSE SPIRAL	254
PCT BULLS EYE	217	PCT PINK TIDE	255
<b>KRAMER, IRENE (USA)</b>		PCG SMOKY MOUNTAIN STREAM	256
PCT A GLASS OF ROSÉ	218	PCT STAMEN AND PISTIL	257
PCT DAHLIA - CLOUDS AND RAIN	219	<b>LAUGHMAN, DANIEL (USA)</b>	
PCT HEPATICAS	220	PCG DOVER OLD STATE HOUSE	258
PCG MALACHITE ON LUPINE (PSA GOLD (BEST OF SHOW))	221	PCG STREET LEGAL	259
PCG MILKY WAY AT DELICATE ARCH	222	PCG TROLLEY STOP	260
PCG RED-BELLIED WOODPECKER (HM)	223	<b>LAW, WESLEY (IRELAND)</b>	
PCT WILD AZALEAS (COACHELLA SILVER)	224	PCG BALLYDOWANE 10	261
PCG WINTER WHITE -- SNOWY OWL	225	PCG LONG STRAND 11	262
<b>KRAWCZYK, BARBARA, PPSA (USA)</b>		PCG WRECK OF THE SUNBEAM 5 (COACHELLA GOLD)	263
PCT DOGWOOD DOUBLE	226	PCG WRECK OF THE SUNBEAM 8	264
PCT EARLY BLOOM	227	<b>LEDGARD, IAN, MPSA (UNITED KINGDOM)</b>	
PCG FUZZY DICE	228	PCT FOUR SUNFLOWERS	265
PCT ROSE REFLECTED	229	PCT GERANIUMS	266
PCG SHOEMAKER	230	PCG WARDLAW GRAVEYARD	267
<b>KUEBLER, BARBARA, EPSA (USA)</b>		<b>LEE, JAN, APSA, EPSA (USA)</b>	
PCG BOATS ON CAMERON LAKE	231	PCG 1926 PACKARD	268
PCG BROMELIAD VORTEX	232	PCG BIG WAGON BODIE NO1	269
PCT ORCHID GLOW	233	PCG CHECKERED PAST	270
PCG YELLOW HIBISCUS SWIRL	234	PCT PURPLE AND WHITE CLUSTER	271
<b>LAHTI, ROBERT (USA)</b>		<b>LEE, KEN (USA)</b>	
PCG ICE CAVE FALLS	235	PCT DANDELION	272
PCG IN UNISON	236	PCT DEW	273
PCG PORTRAIT OF A COWBOY	237	PCG DRAMA LIFE	274
PCG SUPERIOR VIEW	238	PCG LIGHTHOUSE	275





PID COLOR DIVISION  
ACCEPTANCES INDEX



PCG = PID Color General ; PCT = PID Color Theme

	Page		Page
<b>LIAO, XIAOXI (CHINA)</b>		<b>MACLEAN, JOHN (USA)</b>	
PCG CURIOSNESS	276	PCG CONWAY SUMMIT	310
PCG GRANDFATHER AND GRANDSON	277	<b>MAGUIRE, MICHAEL (UNITED KINGDOM)</b>	
PCG GRANDMA AND GRANDSON	278	PCG COUNTRY WOMAN	311
PCT LOTUS 1	279	PCG MORNING MIST (HM)	312
PCG PRAY	280	<b>MAHONEY, JAMES, APSA, EPSA (USA)</b>	
PCT TULIP	281	PCG ANGEL BETH	313
<b>LIM, CHEE YEOW (MALAYSIA)</b>		PCG RONJA #3	314
PCG ROBBERFLY WITH PREY 10 (HM)	282	<b>MAI, BERND, MPSA (GERMANY)</b>	
PCG ROBBERFLY WITH PREY 11	283	PCG WINDOWS AND STAIRS	315
PCG ROBBERFLY WITH PREY 12 (HM)	284	<b>MARROQUIN, FRAN (USA)</b>	
PCG ROBBERFLY WITH PREY 13	285	PCG LOOKING OUT	316
<b>LIM, IL-TAE (SOUTH KOREA)</b>		<b>MASLIN, DAVID M., PPSA (UNITED KINGDOM)</b>	
PCG PAINTING A MASK	286	PCG OLIVIA 19	317
<b>LIN, NING (USA)</b>		<b>MATTHEWS, BONNIE J. (USA)</b>	
PCG FEATHER ON WATER	287	PCG BRIANAS DESIRE	318
<b>LINES, ADRIAN (UNITED KINGDOM)</b>		<b>MCCANCE, WILLIAM, FPSA (UNITED KINGDOM)</b>	
PCG FINAL JOURNEY	288	PCG LOCH ARD IN WINTER	319
PCG RELIC (HM)	289	PCG OSPREY FISHING	320
PCG THE WOODCUTTERS DAUGHTER	290	<b>MCMILLAN, DEE (USA)</b>	
PCG X MARKS THE SPOT	291	PCG COTTONWOOD LINE	321
<b>LONG, JEREMY (USA)</b>		PCT ICELANDS IN RAIN	322
PCG TWISTED	292	PCT THREE GLADS	323
<b>LOWE, JOHN (USA)</b>		<b>MCMILLAN, SANDY (USA)</b>	
PCG FLYING(8055)	293	PCG SANDERLING (HM)	324
PCT SUNFLOWER PATTERN(3414)	294	PCG TIGER	325
PCG WETLANDS DAWN(8187) (COACHELLA BRONZE)	295	<b>MCNEILL, MIKE, EPSA (USA)</b>	
<b>LUHMAN, FRED, PPSA (USA)</b>		PCG ANHINGA FEEDING CHICK	326
PCG HARVEST MOONRISE	296	PCG LOON CARRYING CHICK	327
PCT MORNING SUNFLOWER SHOW	297	<b>MCTIGHE, ELENA, APSA, EPSA (USA)</b>	
<b>LUSZIK, PATRICIA (USA)</b>		PCG RETURNING HOME	328
PCG ANNIVERSARY ROSE	298	<b>MEREDITH, HAZEL, APSA (USA)</b>	
PCG WOODEN BOWLS	299	PCT CHRISTMAS CACTUS	329
<b>LYBAERT, DANIEL (NETHERLANDS)</b>		PCG PORTLAND HEAD LIGHT CLOUDY DAY	330
PCT BORAGE	300	PCG STAIRCASE	331
PCG GECORRIGEERDE VLUCHT	301	PCG SWALLOWTAIL FRAMED	332
PCG HET GROTE GAT MET SCHAPEN	302	PCT TONED ROSE (HM)	333
PCG WINTEROCHTEND	303	<b>MILLER, BARBARA E, FPSA, MPSA (USA)</b>	
<b>LYNCH, CINDY (USA)</b>		PCG CACTUS IN MOTION	334
PCG HORSE FARRIER AT WORK	304	PCT FALLING PETALS	335
PCG SAVANNAH MUSICIAN	305	PCT FLOWER FEED	336
PCG THE RACE	306	PCT ORCHIDS BOXED	337
PCG WISTFUL ORANGUTAN	307	PCG STUDY IN GREEN	338
<b>MACDONALD, FRAN (USA)</b>		PCT VIOLET BOUQUET	339
PCG HEPATICA 2013	308	PCG WISPY MYSTERY	340
PCG THISTLE 2013	309		



PID COLOR DIVISION  
ACCEPTANCES INDEX

PCG = PID Color General ; PCT = PID Color Theme

	Page		Page
<b>MILLER, MARVIN, EPSA (USA)</b>		PCG MISS J WITH EARRINGS (HM)	375
PCT DAHLIA AND SPIDER	341	<b>NGUYEN, HUONG HOA (USA)</b>	
PCG DAWN AT THE GOLDEN GATE	342	PCG BUTTERFLY ON FLOWER	376
PCG EASTERN SIERRA REMAINS	343	PCG CARDINAL IN SNOW	377
PCT INDIAN PAINT BRUSH	344	PCT LOTUS	378
<b>MILLER, MARY, EPSA (USA)</b>		PCT LOTUS 2 (HM)	379
PCG BRAIN WAVES LAS VEGAS	345	<b>NGUYEN, JESSICA DAO (USA)</b>	
PCT DOUBLE INDIAN PAINTBRUSH	346	PCT LOTUS	380
PCG GOLDEN GATE BEHIND BOULDERS (COACHELLA BRONZE)	347	PCG MY BEAUTY !	381
PCG PORT OF SAN FRANCISCO	348	PCG PIER SUNSET (HM)	382
<b>MOORE, HOLLY (USA)</b>		<b>NIEM, YUNG (CANADA)</b>	
PCG WHITE HERON	349	PCG A MIST MORNING	383
<b>MOSES, MATTHEW (USA)</b>		PCG AURORA APPEARING OVER YK (COACHELLA SILVER)	384
PCG ANOTHER ERA	350	PCG BLESSING	385
PCG AURORA OVER FLOOD BAY	351	PCG GOLDEN TEAK BRIDGE	386
PCG LAKE SUPERIOR SUNRISE	352	PCT LOTUS FLOWER AFTER RAIN	387
PCG THOUGHTS OF YOU	353	<b>ODONNELL, KATHLEEN (USA)</b>	
<b>MUSINSKY, AMY (USA)</b>		PCG BICYCLIST IN SNOW	388
PCG FLEUR	354	PCG FIVE GLASSES	389
PCG SNOWY ON ICE	355	PCT PLUMARIA (COACHELLA GOLD)	390
<b>MUSKOVAC, MATTHEW (USA)</b>		PCT TWO CACTUS FLOWERS WITH BUD (HM)	391
PCT HYACYNTH	356	<b>ONEILL, RIKKI (UNITED KINGDOM)</b>	
PCG KIWI WITH SPOON (COACHELLA SILVER)	357	PCG AVA AND HER GARDEN	392
PCG MALLARD DUCK	358	PCG LADY IN RED	393
PCT PINK ROSE	359	PCG THE BRIDE (JUDGE'S CHOICE)	394
PCG POMEGRANATE SEEDS (HM)	360	<b>OSWALD, KRISTINA (USA)</b>	
PCT SPIDER LILY	361	PCT IN THE CENTER	395
<b>NAGEL, JUDITH (USA)</b>		<b>PALMER, LEO, FPSA, MPSA (UNITED KINGDOM)</b>	
PCG LYNX 1	362	PCG OLD FUEL STATION	396
PCG PENSIVE (HM)	363	PCG REMEMBRANCE	397
<b>NAGY, LAJOS, EPSA (ROMANIA)</b>		PCG SHOP TRADER	398
PCT PULSATILLA GROUP	364	<b>PAPULIS, RAY (AUSTRALIA)</b>	
<b>NELLIS, LINDA, HONPSA, FPSA (USA)</b>		PCG KIAMA POOL 1	399
PCG FULL MOON CLEVELAND OH	365	<b>PARKER, CRAIG (AUSTRALIA)</b>	
PCG GARFIELD MONUMENT, CLEVELAND OH	366	PCG BEARDED SEAL NO1	400
<b>NEMEROFF, IRA, PPSA (USA)</b>		PCG LONG JETTY NO2	401
PCT DAHLIA 1	367	PCG POLAR BEAR NO6	402
PCT HIBISCUS 184 (JUDGE'S CHOICE)	368	<b>PARKER, NANCY (USA)</b>	
PCT ORIENTAL LILY	369	PCT BLUE-TIPPED WATER LILY	403
<b>NGUYEN, DIANA (USA)</b>		PCT FADED ROSES	404
PCT PINK LOTUS-10	370	PCT FLOWER MARKET (HM)	405
PCT SUNFLOWER BACKSIDE	371	PCG GULL MONTAGE	406
<b>NGUYEN, HENRY (USA)</b>		PCT ORCHID TRIPLET	407
PCG KOREAN DRESS AND UMBRELLA	372	PCG ST. LOUIS 4TH 2013	408
PCG LEOPARD FASHION	373	<b>PASSUELLO, ELIZABETH (NEW ZEALAND)</b>	
PCT MEDUSA	374	PCT DAISY FREEZE	409



PID COLOR DIVISION  
ACCEPTANCES INDEX



PCG = PID Color General ; PCT = PID Color Theme

	Page		Page
PCG ROUGH CROSSING	410	<b>ROSENGREN, ERIK, APSA, PPSA (USA)</b>	
PCT SINGLE RED ROSE (HM)	411	PCG OLD FISH CANNING FACTORY	439
<b>PECK, DIANE (USA)</b>		<b>ROSENTHAL, MARY SUE (USA)</b>	
PCG KILKENNY STREET	412	PCT BIRD OF PARADISE	440
<b>PEER, ALBERT (AUSTRIA)</b>		PCT CLEMATIS	441
PCT AFTER THE RAIN (PSA GOLD (BEST OF SHOW))	413	PCT STAMEN REVEALED	442
PCT DAHLIA	414	PCG STRAWBERRY SPLASH	443
PCG MOTOCROSS 198	415	PCG STRAWBURST	444
PCT POPPY	416	<b>ROWLANDS, DAVID (AUSTRALIA)</b>	
<b>PHAM, DANIEL (USA)</b>		PCG HALLET COVE FISHING	445
PCT LOTUS (HM)	417	PCG THREE BLUE ROCKS	446
<b>PLUZHNIKOV, NATALYA (USA)</b>		<b>RUNYAN, TRUDY, PPSA (USA)</b>	
PCT LOTUS IN LATE AFTERNOON	418	PCG NAUTILUS DETAIL	447
PCT SUNFLOWER BACKLIT	419	PCG RENAISSANCE REVISITED	448
<b>PODNAR, JANEZ (SLOVENIA)</b>		<b>SALDANA, DENISE (USA)</b>	
PCT THE BLUE IRIS	420	PCG CALICO PENNANT DRAGON	449
PCG THE LEAVE OF NIGHT	421	PCG CALLE CAFFE	450
<b>POIATA, ANATOLIE (MOLDAVIA)</b>		PCT DAINTY PINK	451
PCG IMPRESSION	422	PCT IRIS WIDE OPEN (HM)	452
<b>POTTS, GARY, EPSA (USA)</b>		PCT LOOK AT ME (COACHELLA BRONZE)	453
PCG MORRO BAY AWAKENS	423	PCT RADIANT (HM)	454
<b>PRESTON, BURR, PPSA (USA)</b>		PCG REFLECTION WITH GONDOLA	455
PCT CACTUS BLOSSOM OUTSIDE	424	<b>SAMOYULT, GUY B., APSA, GMPA (FRANCE)</b>	
<b>PRINGLE, WALTER (USA)</b>		PCG MONA ROSE 1 (HM)	456
PCG MISS BREE	425	<b>SAUTER, JOSEF (GERMANY)</b>	
<b>PUSTELNIK, BIRGIT, PPSA (GERMANY)</b>		PCG OKTOBER	457
PCG LIGHTHOUSE	426	PCG SCHWALBENSCHWANZ.	458
PCG MORNING MOOD (HM)	427	PCG TROPFEN AN FETTKRAUT	459
PCG WAITING FOR WINTER (HM)	428	<b>SCHWOPE, GENE, FPSA (USA)</b>	
<b>QUANDT, HANS-LUDWIG (GERMANY)</b>		PCG GOING NOWHERE	460
PCT WET ROSE	429	PCG ORANGE AND BLUE	461
<b>QUANDT, HELGARD (GERMANY)</b>		PCG WHEAT FARM IN THE VALLEY	462
PCT BLAUE DISTEL	430	<b>SESTO, DARIJA (CROATIA)</b>	
PCG ROTE TREPPE	431	PCG SPLASH1	463
<b>RASTEGAYEV, MIKHAIL (USA)</b>		PCG SPLASH3	464
PCT PINK LILY	432	PCT SUNFLOWER1 (HM)	465
PCG SMILE	433	PCT SUNFLOWER2	466
PCT WHITE LILY	434	<b>SHAIKH, AMIN, FPSA, MPSA (PAKISTAN)</b>	
<b>RAY, JACQUELYN (USA)</b>		PCG BLUE BEAUTY	467
PCG LOVING YOU	435	PCT SPRING COLORS	468
<b>REES, PETER (UNITED KINGDOM)</b>		<b>SHAW, SAMUEL G, FPSA, MPSA (USA)</b>	
PCG BLESS THIS HOUSE	436	PCG BURGUNDY TRUCK (HM)	469
<b>ROEMISCH, HEIKO (GERMANY)</b>		PCG LITTLE WHITE DOVE CROSSING RIVER	470
PCT DREAM FLOWERS APPLE 3843	437	<b>SHINNER, GARY, PPSA (UNITED KINGDOM)</b>	
PCG FOOTBRIDGE TO MARE 0172	438	PCG TIME TO PART COMPANY	471

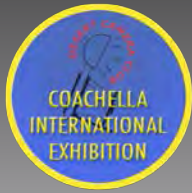

PID COLOR DIVISION  
ACCEPTANCES INDEX

PCG = PID Color General ; PCT = PID Color Theme

	Page		Page
<b>SHMUELI, GIL (ISRAEL)</b>		PCG THE COLORS OF FALL-101	507
PCG ALONE ON THE WHEAT SPIKE	472	<b>TALBERT, TIM (USA)</b>	
PCT WATER LILIE	473	PCT BUOYANT BLOOMS	508
<b>SKLON, EILEEN (USA)</b>		PCT GIVING BIRTH	509
PCT GERBER SOFTNESS (JUDGE'S CHOICE)	474	<b>TAM, JOSEPH, PPSA (AUSTRALIA)</b>	
PCT LOTUS IN BLOOM	475	PCG FLYING HORSE	510
PCT MAJESTIC CALLA	476	PCG OUCH	511
PCT WATER LILY	477	<b>TAM, K C (CANADA)</b>	
<b>SMITH, JAMES (USA)</b>		PCG GO GO GO	512
PCG BUSY CALLE CARCEL_9182	478	<b>TANG, CHAN SENG (MACAU)</b>	
PCT PURPLE SAGE VISITOR_154	479	PCG FANCY CYCLING	513
PCT SOUTH AFRICAN ALOE_0195	480	<b>TANG, KAI LON (MACAU)</b>	
PCG T28 VIETNAM WARRIOR_542	481	PCG GIRL IN LOST CITY (HM)	514
PCG VINALES FLORAL_6583	482	PCG KHARUNISIA (HM)	515
<b>SMITH, JOHN (UNITED KINGDOM)</b>		PCG WHITE HORSE	516
PCG LEFT BEHIND	483	<b>TARBOX, JIM (UNITED KINGDOM)</b>	
<b>SMITH, JOHN R., EPSA (AUSTRALIA)</b>		PCG NANVEN	517
PCT DAHLIA NO 6726	484	<b>TASLIM, AGUSTIMON (INDONESIA)</b>	
<b>ST. PIERRE SOWELL, LISA (USA)</b>		PCG MY VIOLIN	518
PCG FROSTY MORNING STROLL	485	PCG OLD MAN	519
PCG PATIENTLY WAITING	486	<b>TAUBER, TOM, PPSA (USA)</b>	
<b>STAKE, JAN-THOMAS, GMPSA (SWEDEN)</b>		PCG BRIDGE AT DUSK	520
PCG ANGRY LITTLE MAN (HM)	487	PCG SANTORINI MOTIF 1	521
PCT FALLING DOWN	488	PCG SANTORINI SUNSET 3	522
PCG NINA DRAPED IN GREEN	489	<b>THAI, MINH TAN (USA)</b>	
PCG WHITE HAT	490	PCT TULIP GARDEN	523
<b>STANTON, HUGH (UNITED KINGDOM)</b>		PCG WHITE SAND (HM)	524
PCG THE FOUNDRY FOREMAN	491	<b>TIEN DAT, DAO (VIETNAM)</b>	
PCG THE MINER'S WIDOW	492	PCG DEEPLY WORRY NO 2	525
PCG THE OSTLER'S DAUGHTER	493	PCG PHU GIA CONICAL HAT NO 2	526
<b>STUART, IAN (AUSTRALIA)</b>		PCG SPRING DREAM	527
PCT ANTHURIUM	494	<b>TILLOTSON, JOHN (UNITED KINGDOM)</b>	
PCG AZAYA	495	PCG RED PENCIL PATTERN (HM)	528
PCG ENDLESS LOVE	496	<b>TOBIAS, ROBERT (USA)</b>	
PCT GERBERA	497	PCT BUGGED	529
PCG PEACOCK (HM)	498	PCG MOMENT OF SILENCE	530
PCG TALLARA	499	<b>TRANK, KERRY (SWEDEN)</b>	
PCT TULIP (HM)	500	PCG DAYBREAK #2	531
<b>SU, XING FANG (HONG KONG)</b>		PCG WAITING FOR SPRING #1	532
PCG GIRLS SOCCER	501	<b>TURNER, BOB (UNITED KINGDOM)</b>	
PCG KINGFISHER (HM)	502	PCG COSTUMES	533
PCG STEEL MAKING	503	PCG WINTER FUN	534
<b>SUTTON, WILLIAM (USA)</b>		<b>TYSON, BENNETT (USA)</b>	
PCT GARDEN BEAUTY	504	PCG ABANDONED	535
PCG MOULTON BARN-102	505	PCT HEART OF GOLD	536
PCT POPPY-01	506	PCT YELLOW FLOWER	537



PID COLOR DIVISION  
ACCEPTANCES INDEX



PCG = PID Color General ; PCT = PID Color Theme

	Page		Page
<b>URIBE, JUANITA (USA)</b>		PCG YOSEMITE VALLEY VIEW STORM CLEARING (HM)	568
PCG NECK STRETCH	538	<b>WILLEMS, RON (NEW ZEALAND)</b>	
PCG POLAR BEAR SNIFFING AIR	539	PCG RED RULES	569
<b>VAN SON, MAX, PPSA (NETHERLANDS)</b>		<b>WILLS, DORINDA (USA)</b>	
PCT DANDELION SYMPHONY	540	PCG IT'S A BUICK	570
<b>VILLA, RICCARDO (ITALY)</b>		PCT PINK TULIPS	571
PCG BREAKFAST	541	PCT RED TULIP	572
PCG ROYAL KISS	542	<b>YEOH, FENDY P.C. , PPSA (INDONESIA)</b>	
PCG TAXI	543	PCG DUAL CHARACTERS	573
<b>VU PHUOC, NGUYEN (VIETNAM)</b>		PCG HOPING FOR HELP 2	574
PCG PEACEFUL CHILDHOOD	544	<b>ZAN, WIN KYAW (MYANMAR)</b>	
PCG FESTIVAL AUTUMN MOON FOR KIDS	545	PCG CAVE OF BUDDHAS 1452	575
<b>VU, KIEU-HANH (USA)</b>		PCG EARLY MORNING TRAVELLER 4629	576
PCG EPCOT AT SUNSET	546	PCG GIRL MAKING AN OFFERING 0952	577
PCT READY TO LAND	547	PCG SUNSET OVER ANCIENT CAPITAL 6577	578
<b>WADE, ALAN (UNITED KINGDOM)</b>		<b>ZOMMERS, ALFRED (AUSTRALIA)</b>	
PCG GARLIC CLOVES	548	PCG AN TAIGH MOR TROSSACHS	579
<b>WALLBERG, ALLAN (SWEDEN)</b>		PCG JEDBURGH ABBEY	580
PCG WINTER IDYLL (HM)	549	<b>ZOMMERS, MARGARET (AUSTRALIA)</b>	
<b>WAN, YI (CHINA)</b>		PCG A SERIOUS SADHU	581
PCG GOLDEN LIGHT	550	PCG MR YANG QUANYI	582
<b>WANG, LUNG-TSAI (TAIWAN)</b>			
PCG COLORFUL SMILE	551		
PCG HOMELESS (HM)	552		
PCG SNOW FIGHTING	553		
<b>WARE, P. DALE (USA)</b>			
PCG CHARLES BRIDGE, PRAGUE	554		
PCT MULE'S EAR	555		
PCT MUM DELIGHT	556		
PCG OWENS VALLEY'S OLDEST BUILDING	557		
PCG SADDLEBACK BUTTE	558		
<b>WARE, PATRICIA (USA)</b>			
PCT TULIPS NO. 2	559		
<b>WARNAKULASURIYA, SUNIL (SRI LANKA)</b>			
PCT PETAL ART	560		
<b>WATSON, GRAEME, PPSA (AUSTRALIA)</b>			
PCG TAWNY FROGMOUTH	561		
PCG TEA FOR TWO	562		
<b>WELFORD, PETER-M- (UNITED KINGDOM)</b>			
PCG GUINEVERE	563		
<b>WHITSON, DAVE, APSA (USA)</b>			
PCG EYE CONTACT WITH BRITNEY	564		
<b>WILKINS, DAVID (USA)</b>			
PCG 20 MULE TEAM WAGON UNDER THE STARS	565		
PCG BRISTLECONE PINE ON THE HILL	566		
PCG POLAR BEAR 690	567		





**“WOOL”**  
**© JAN FRODE AASE (NORWAY)**  
**2014 Coachella International Exhibition of Photography**  
**Section 1: PID Color General**

Previous

Next

PID Color Page 13

<http://www.cvdcc.org/exhibitions>



**“AUSTRALIAN EMU”**  
**© PHILLIPA ALEXANDER, PPSA (AUSTRALIA)**  
**2014 Coachella International Exhibition of Photography**  
**Section 1: PID Color General**

Previous

Next

PID Color Page 14

<http://www.cvdcc.org/exhibitions>



**“QUAD BIKE JUMP”**  
**© PHILLIPA ALEXANDER, PPSA (AUSTRALIA)**  
**2014 Coachella International Exhibition of Photography**  
**Section 1: PID Color General**

Previous

Next

PID Color Page 15

<http://www.cvdcc.org/exhibitions>



**“TWO SISTERS”**  
**© PHILLIPA ALEXANDER, PPSA (AUSTRALIA)**  
**2014 Coachella International Exhibition of Photography**  
**Section 1: PID Color General**

Previous

Next

PID Color Page 16

<http://www.cvdcc.org/exhibitions>





**“FLYING SAUCER CACTUS\_\_023”**  
**© GENE ALMENDINGER, PPSA (USA)**  
**2014 Coachella International Exhibition of Photography**  
**Section 2: PID Color Theme (Flowers)**  
**Coachella Bronze**

Previous

Next

PID Color Page 17

<http://www.cvdcc.org/exhibitions>





**“A STROLL ALONG THE BEACH”**  
**© MARIE ALTENBURG, PPSA (USA)**  
**2014 Coachella International Exhibition of Photography**  
**Section 1: PID Color General**

Previous

Next

PID Color Page 18

<http://www.cvdcc.org/exhibitions>



**“AT A LOSS FOR WORDS”**  
**© MARIE ALTENBURG, PPSA (USA)**  
**2014 Coachella International Exhibition of Photography**  
**Section 1: PID Color General**

Previous

Next

PID Color Page 19

<http://www.cvdcc.org/exhibitions>



**“BLACK, WHITE, AND RED ALL OVER”**  
**© MARIE ALTENBURG, PPSA (USA)**  
**2014 Coachella International Exhibition of Photography**  
**Section 1: PID Color General**

Previous

Next

PID Color Page 20

<http://www.cvdcc.org/exhibitions>



**“ROBBER FLY 19”**  
**© SIN KUN ANDY LIM (MALAYSIA)**  
**2014 Coachella International Exhibition of Photography**  
**Section 1: PID Color General**  
**HM**

Previous

Next

PID Color Page 21

<http://www.cvdcc.org/exhibitions>



**“ROBBER FLY 22”**  
**© SIN KUN ANDY LIM (MALAYSIA)**  
**2014 Coachella International Exhibition of Photography**  
**Section 1: PID Color General**

Previous

Next

PID Color Page 22

<http://www.cvdcc.org/exhibitions>





**“ROBBER FLY 23”**  
**© SIN KUN ANDY LIM (MALAYSIA)**  
**2014 Coachella International Exhibition of Photography**  
**Section 1: PID Color General**

Previous

Next

PID Color Page 23

<http://www.cvdcc.org/exhibitions>



**“ROBBER FLY 25”**  
**© SIN KUN ANDY LIM (MALAYSIA)**  
**2014 Coachella International Exhibition of Photography**  
**Section 1: PID Color General**

Previous

Next

PID Color Page 24

<http://www.cvdcc.org/exhibitions>



**“NIGHT ON THE TYNE”**  
**© BARRY ARMITAGE (UNITED KINGDOM)**  
**2014 Coachella International Exhibition of Photography**  
**Section 1: PID Color General**

Previous

Next

PID Color Page 25

<http://www.cvdcc.org/exhibitions>



**“WHO GET THE APPLE”**  
**© IRIS BAEHREN, PPSA (GERMANY)**  
**2014 Coachella International Exhibition of Photography**  
**Section 1: PID Color General**

Previous

Next

PID Color Page 26

<http://www.cvdcc.org/exhibitions>



**“DAHLIA”**  
**© RUTH BAER (USA)**  
**2014 Coachella International Exhibition of Photography**  
**Section 2: PID Color Theme (Flowers)**

Previous

Next

PID Color Page 27

<http://www.cvdcc.org/exhibitions>





**“BACKYARD STILL LIFE”**  
**© JAMES BAKER, FPSA, EPSA (USA)**  
**2014 Coachella International Exhibition of Photography**  
**Section 1: PID Color General**

Previous

Next

PID Color Page 28

<http://www.cvdcc.org/exhibitions>



**“GOLD AND RED”**  
**© JAMES BAKER, FPSA, EPSA (USA)**  
**2014 Coachella International Exhibition of Photography**  
**Section 2: PID Color Theme (Flowers)**

Previous

Next

PID Color Page 29

<http://www.cvdcc.org/exhibitions>



**“ILWACO DOCKSIDE”**  
**© JAMES BAKER, FPSA, EPSA (USA)**  
**2014 Coachella International Exhibition of Photography**  
**Section 1: PID Color General**

Previous

Next

PID Color Page 30

<http://www.cvdcc.org/exhibitions>





**“PINK ROSE”**  
**© JAMES BAKER, FPSA, EPSA (USA)**  
**2014 Coachella International Exhibition of Photography**  
**Section 2: PID Color Theme (Flowers)**

Previous

Next

PID Color Page 31

<http://www.cvdcc.org/exhibitions>



**“VIRGINIA STATE CAPITAL DOME”**  
**© JAMES BAKER, FPSA, EPSA (USA)**  
**2014 Coachella International Exhibition of Photography**  
**Section 1: PID Color General**

Previous

Next

PID Color Page 32

<http://www.cvdcc.org/exhibitions>





**“LUSKENTYRE”**  
**© CLIFFORD BANKS (UNITED KINGDOM)**  
**2014 Coachella International Exhibition of Photography**  
**Section 1: PID Color General**

Previous

Next

PID Color Page 33

<http://www.cvdcc.org/exhibitions>



**“WHITE ON WHITE FISH”**  
**© CLIFFORD BANKS (UNITED KINGDOM)**  
**2014 Coachella International Exhibition of Photography**  
**Section 1: PID Color General**

Previous

Next

PID Color Page 34

<http://www.cvdcc.org/exhibitions>



**“BELLE FLEUR”**  
**© JOHN BEISHKE (USA)**  
**2014 Coachella International Exhibition of Photography**  
**Section 2: PID Color Theme (Flowers)**

Previous

Next

PID Color Page 35

<http://www.cvdcc.org/exhibitions>



**“PURPLE 1”**  
**© JOHN BEISHKE (USA)**  
**2014 Coachella International Exhibition of Photography**  
**Section 2: PID Color Theme (Flowers)**

Previous

Next

PID Color Page 36

<http://www.cvdcc.org/exhibitions>





**“GRAND CANYON #4”  
© DOROTHY BELLER, EPSA (USA)  
2014 Coachella International Exhibition of Photography  
Section 1: PID Color General**

Previous

Next

PID Color Page 37

<http://www.cvdcc.org/exhibitions>



**“PURPLE WHITE MUM”**  
**© DOROTHY BELLER, EPSA (USA)**  
**2014 Coachella International Exhibition of Photography**  
**Section 2: PID Color Theme (Flowers)**

Previous

Next

PID Color Page 38

<http://www.cvdcc.org/exhibitions>



**“LUGANO CHURCH DOOR”**  
**© LARRY BELLER, APSA, EPSA (USA)**  
**2014 Coachella International Exhibition of Photography**  
**Section 1: PID Color General**

Previous

Next

PID Color Page 39

<http://www.cvdcc.org/exhibitions>



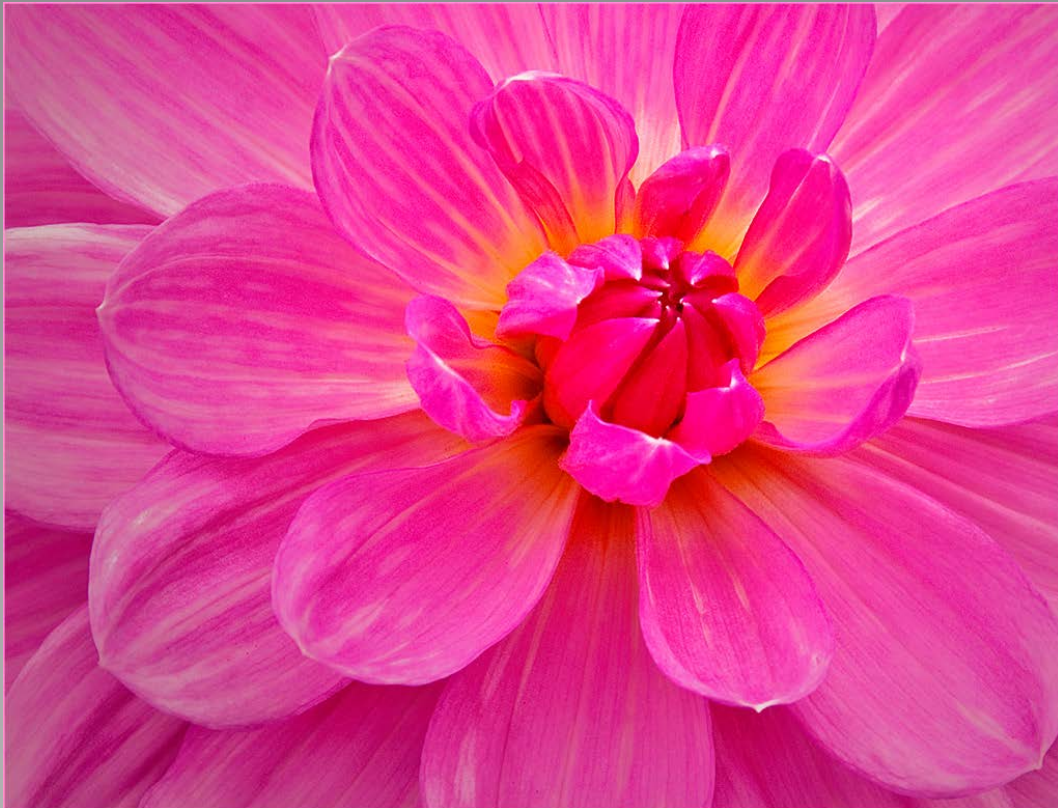

**“PINK DAHLIA”**  
**© LARRY BELLER, APSA, EPSA (USA)**  
**2014 Coachella International Exhibition of Photography**  
**Section 2: PID Color Theme (Flowers)**

Previous

Next

PID Color Page 40

<http://www.cvdcc.org/exhibitions>

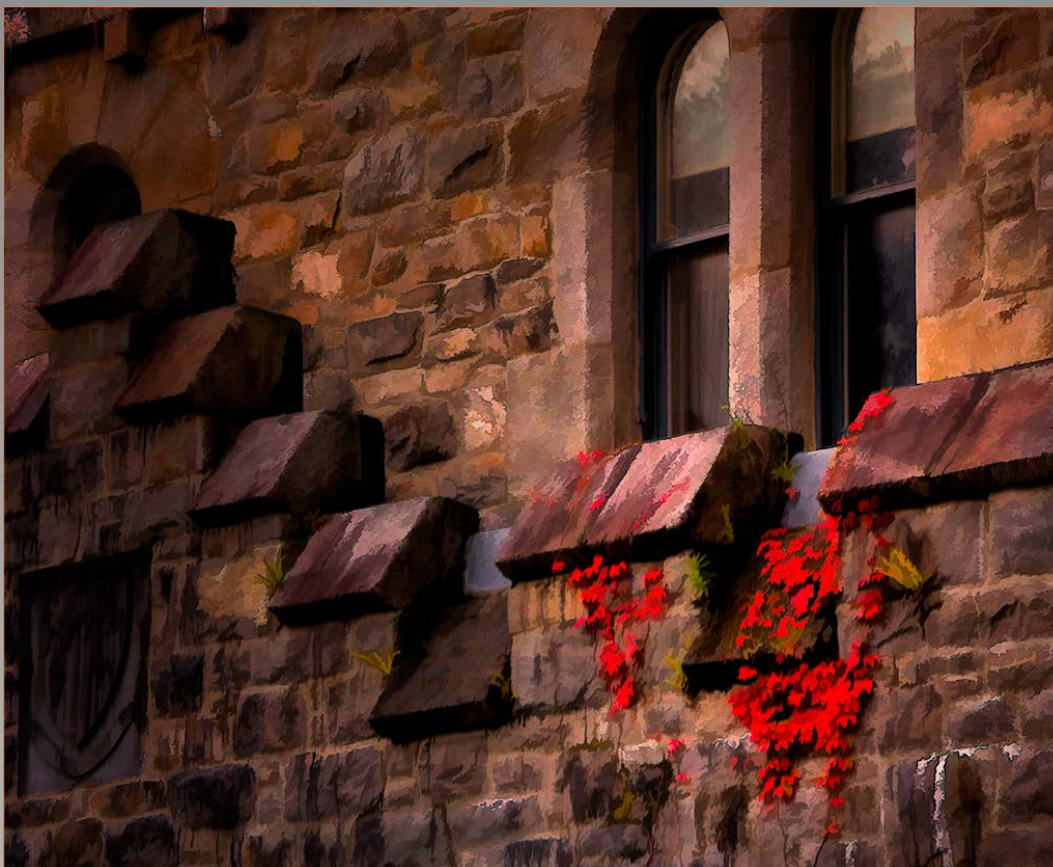

**“RED LEAVES”**  
**© LARRY BELLER, APSA, EPSA (USA)**  
**2014 Coachella International Exhibition of Photography**  
**Section 1: PID Color General**

Previous

Next

PID Color Page 41

<http://www.cvdcc.org/exhibitions>





**“YELLOW BRACHTS”**  
**© LARRY BELLER, APSA, EPSA (USA)**  
**2014 Coachella International Exhibition of Photography**  
**Section 1: PID Color General**  
**Judge’s Choice**

Previous

Next

PID Color Page 42

<http://www.cvdcc.org/exhibitions>



**“SNOWFALL AT NUBBLE LIGHT”**  
**© DENISE BENAVIDES (USA)**  
**2014 Coachella International Exhibition of Photography**  
**Section 1: PID Color General**

Previous

Next

PID Color Page 43

<http://www.cvdcc.org/exhibitions>



**“FOGGY WINTER DAY”**  
**© MIKAEL BENGTTSSON LESTANDER, EPSA (SWEDEN)**  
**2014 Coachella International Exhibition of Photography**  
**Section 1: PID Color General**

Previous

Next

PID Color Page 44

<http://www.cvdcc.org/exhibitions>





**“COLUMBINE REFLECTION”**  
**© BOB BENSON, APSA (USA)**  
**2014 Coachella International Exhibition of Photography**  
**Section 2: PID Color Theme (Flowers)**

Previous

Next

PID Color Page 45

<http://www.cvdcc.org/exhibitions>



**“CONE FLOWER”**  
**© BOB BENSON, APSA (USA)**  
**2014 Coachella International Exhibition of Photography**  
**Section 2: PID Color Theme (Flowers)**

Previous

Next

PID Color Page 46

<http://www.cvdcc.org/exhibitions>





**"I WANT A HOME"**  
**© BOB BENSON, APSA (USA)**  
**2014 Coachella International Exhibition of Photography**  
**Section 1: PID Color General**

Previous

Next

PID Color Page 47

<http://www.cvdcc.org/exhibitions>



**“PALACE OF FINE ARTS”**  
**© BOB BENSON, APSA (USA)**  
**2014 Coachella International Exhibition of Photography**  
**Section 1: PID Color General**

Previous

Next

PID Color Page 48

<http://www.cvdcc.org/exhibitions>



**“RUSTED TRUCK AT BODIE”**  
**© BOB BENSON, APSA (USA)**  
**2014 Coachella International Exhibition of Photography**  
**Section 1: PID Color General**

Previous

Next

PID Color Page 49

<http://www.cvdcc.org/exhibitions>





**“TETON REFLECTIONS”  
© BOB BENSON, APSA (USA)  
2014 Coachella International Exhibition of Photography  
Section 1: PID Color General**

Previous

Next

PID Color Page 50

<http://www.cvdcc.org/exhibitions>



**“THREE COLUMBINE”**  
**© BOB BENSON, APSA (USA)**  
**2014 Coachella International Exhibition of Photography**  
**Section 2: PID Color Theme (Flowers)**  
**Coachella Silver**

Previous

Next

PID Color Page 51

<http://www.cvdcc.org/exhibitions>





**“WATER LILY REFLECTION”  
© BOB BENSON, APSA (USA)  
2014 Coachella International Exhibition of Photography  
Section 2: PID Color Theme (Flowers)**

Previous

Next

PID Color Page 52

<http://www.cvdcc.org/exhibitions>

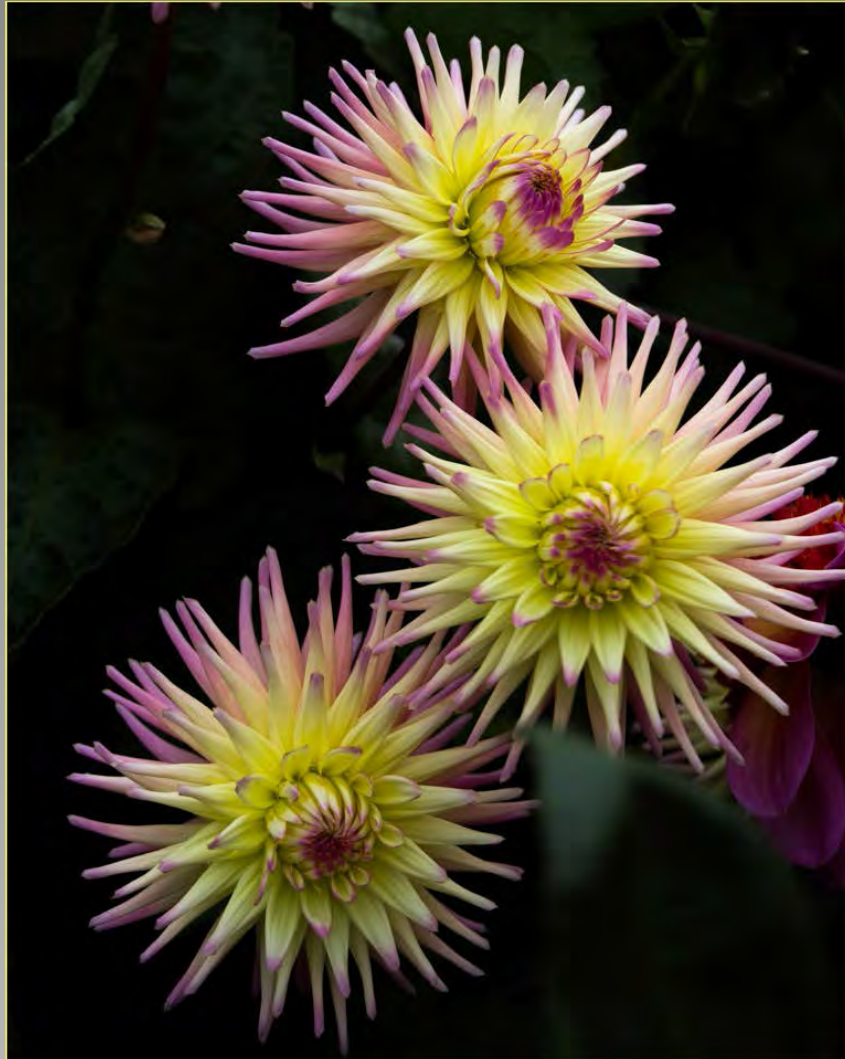

**“CRYSANTHEMUM TRIO”**  
**© SHIRLEY BORMANN (USA)**  
**2014 Coachella International Exhibition of Photography**  
**Section 2: PID Color Theme (Flowers)**

Previous

Next

PID Color Page 53

<http://www.cvdcc.org/exhibitions>

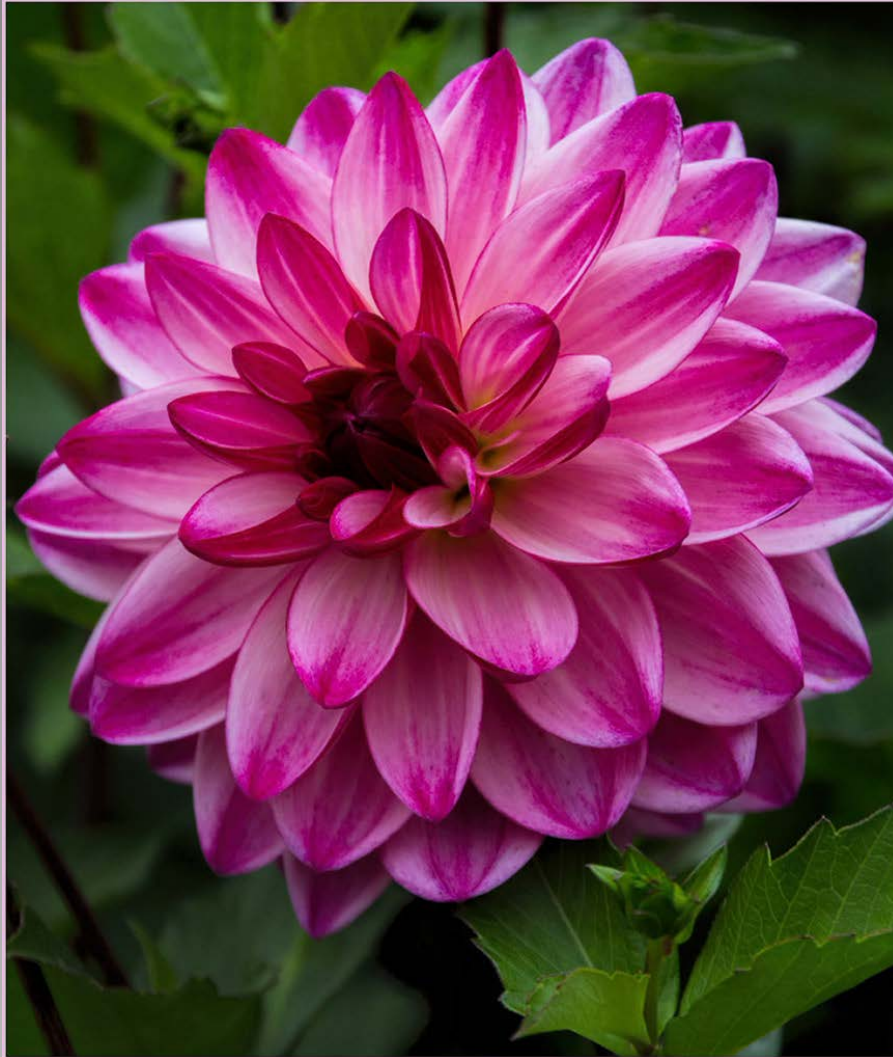

**“DAHLIA BEAUTY”**  
**© SHIRLEY BORMANN (USA)**  
**2014 Coachella International Exhibition of Photography**  
**Section 2: PID Color Theme (Flowers)**

Previous

Next

PID Color Page 54

<http://www.cvdcc.org/exhibitions>





**“ORCHIDS”**  
**© SHIRLEY BORMANN (USA)**  
**2014 Coachella International Exhibition of Photography**  
**Section 2: PID Color Theme (Flowers)**

Previous

Next

PID Color Page 55

<http://www.cvdcc.org/exhibitions>





**“AZAY LE REDAUX BRIDGE 7293”**  
**© STAN BORMANN, PPSA (USA)**  
**2014 Coachella International Exhibition of Photography**  
**Section 1: PID Color General**

Previous

Next

PID Color Page 56

<http://www.cvdcc.org/exhibitions>



**“CARDINAL FEMALE 8650”**  
**© STAN BORMANN, PPSA (USA)**  
**2014 Coachella International Exhibition of Photography**  
**Section 1: PID Color General**  
**HM**

Previous

Next

PID Color Page 57

<http://www.cvdcc.org/exhibitions>



**“CORONADO SUNSET VIEW 9013”  
© STAN BORMANN, PPSA (USA)  
2014 Coachella International Exhibition of Photography  
Section 1: PID Color General**

Previous

Next

PID Color Page 58

<http://www.cvdcc.org/exhibitions>



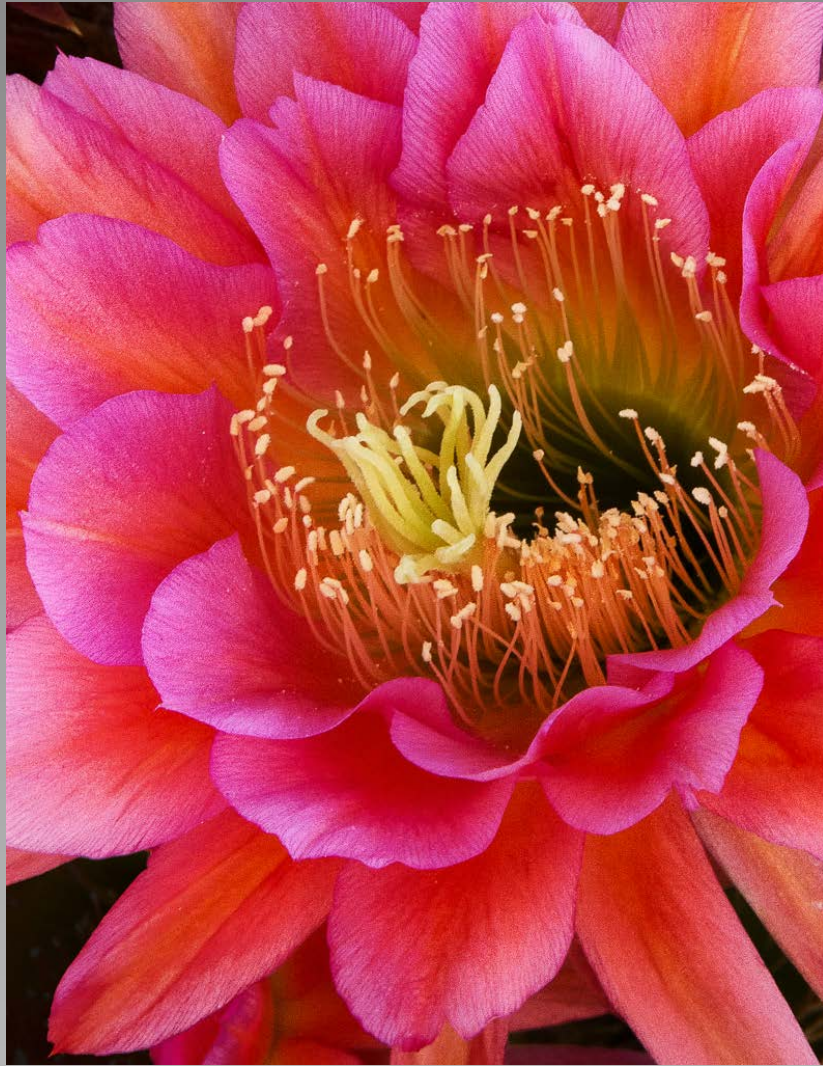

**“RED ARGENTINE 1301”**  
**© STAN BORMANN, PPSA (USA)**  
**2014 Coachella International Exhibition of Photography**  
**Section 2: PID Color Theme (Flowers)**  
**HM**

Previous

Next

PID Color Page 59

<http://www.cvdcc.org/exhibitions>





**“SANDHILL CRANE DANCE 6780”  
© STAN BORMANN, PPSA (USA)  
2014 Coachella International Exhibition of Photography  
Section 1: PID Color General**

Previous

Next

PID Color Page 60

<http://www.cvdcc.org/exhibitions>



**“WHITE ARGENTINE CENTER 1347”  
© STAN BORMANN, PPSA (USA)  
2014 Coachella International Exhibition of Photography  
Section 2: PID Color Theme (Flowers)**

Previous

Next

PID Color Page 61

<http://www.cvdcc.org/exhibitions>





**“CATCH ME IF YOU CAN”**  
**© BEVERLY BRETT (USA)**  
**2014 Coachella International Exhibition of Photography**  
**Section 2: PID Color Theme (Flowers)**

Previous

Next

PID Color Page 62

<http://www.cvdcc.org/exhibitions>



**“DAHLIA DREAM”**  
**© BEVERLY BRETT (USA)**  
**2014 Coachella International Exhibition of Photography**  
**Section 2: PID Color Theme (Flowers)**

Previous

Next

PID Color Page 63

<http://www.cvdcc.org/exhibitions>





**“STAIRWAYS”**  
**© BEVERLY BROCK (USA)**  
**2014 Coachella International Exhibition of Photography**  
**Section 1: PID Color General**

Previous

Next

PID Color Page 64

<http://www.cvdcc.org/exhibitions>



**“THE PINK ROSE”**  
**© KIMBERLY BROCK, PPSA (USA)**  
**2014 Coachella International Exhibition of Photography**  
**Section 2: PID Color Theme (Flowers)**

Previous

Next

PID Color Page 65

<http://www.cvdcc.org/exhibitions>



**“DAISIES”**  
**© BEVELLEE BRYCESON (AUSTRALIA)**  
**2014 Coachella International Exhibition of Photography**  
**Section 2: PID Color Theme (Flowers)**

Previous

Next

PID Color Page 66

<http://www.cvdcc.org/exhibitions>





**“PAINT MIXERS BOOTS”**  
**© BEVELLEE BRYCESON (AUSTRALIA)**  
**2014 Coachella International Exhibition of Photography**  
**Section 1: PID Color General**

Previous

Next

PID Color Page 67

<http://www.cvdcc.org/exhibitions>





**“HERITAGE PARK IN FOG”  
© BILL BUCHANAN, FPSA (USA)  
2014 Coachella International Exhibition of Photography  
Section 1: PID Color General**

Previous

Next

PID Color Page 68

<http://www.cvdcc.org/exhibitions>



**“MOTIF NO.1”**  
**© BILL BUCHANAN, FPSA (USA)**  
**2014 Coachella International Exhibition of Photography**  
**Section 1: PID Color General**  
**Coachella Bronze**

Previous

Next

PID Color Page 69

<http://www.cvdcc.org/exhibitions>



**“NUBBLE LIGHT HDR”**  
**© BILL BUCHANAN, FPSA (USA)**  
**2014 Coachella International Exhibition of Photography**  
**Section 1: PID Color General**

Previous

Next

PID Color Page 70

<http://www.cvdcc.org/exhibitions>





**“SOMESVILLE BRIDGE PAINTING”**  
**© BILL BUCHANAN, FPSA (USA)**  
**2014 Coachella International Exhibition of Photography**  
**Section 1: PID Color General**

Previous

Next

PID Color Page 71

<http://www.cvdcc.org/exhibitions>





**“GREEN HUMMINGBIRD #2”  
© CHARLES BURKE, APSA, EPSA (USA)  
2014 Coachella International Exhibition of Photography  
Section 1: PID Color General**

Previous

Next

PID Color Page 72

<http://www.cvdcc.org/exhibitions>



**“MELISSA THREE”**  
**© CHARLES BURKE, APSA, EPSA (USA)**  
**2014 Coachella International Exhibition of Photography**  
**Section 1: PID Color General**

Previous

Next

PID Color Page 73

<http://www.cvdcc.org/exhibitions>



**“MARSHALL POINT LIGHTHOUSE”**  
**© JUDY BURR (USA)**  
**2014 Coachella International Exhibition of Photography**  
**Section 1: PID Color General**

Previous

Next

PID Color Page 74

<http://www.cvdcc.org/exhibitions>



**“PINK LOTUS”**  
**© JUDY BURR (USA)**  
**2014 Coachella International Exhibition of Photography**  
**Section 2: PID Color Theme (Flowers)**

Previous

Next

PID Color Page 75

<http://www.cvdcc.org/exhibitions>



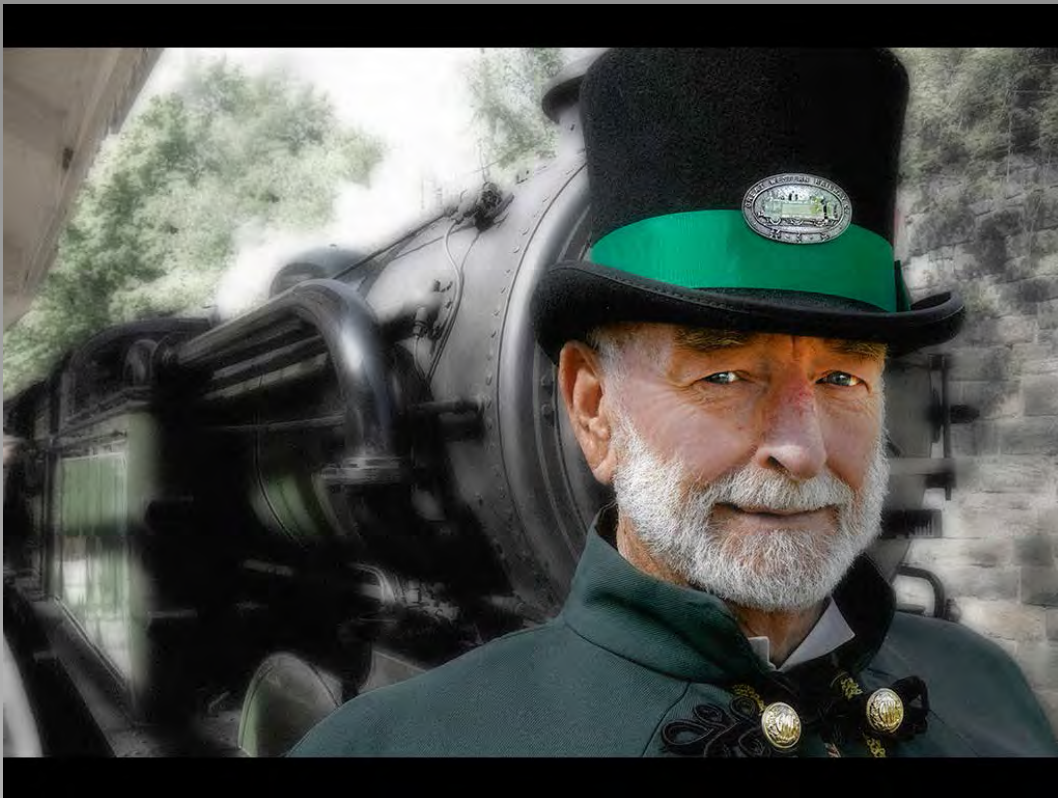

**“ENGINEMAN”**  
**© DAVID BUTLER (UNITED KINGDOM)**  
**2014 Coachella International Exhibition of Photography**  
**Section 1: PID Color General**

Previous

Next

PID Color Page 76

<http://www.cvdcc.org/exhibitions>



**“FROM THE SOUTH BANK”**  
**© MICHAEL BYRNE (AUSTRALIA)**  
**2014 Coachella International Exhibition of Photography**  
**Section 1: PID Color General**

Previous

Next

PID Color Page 77

<http://www.cvdcc.org/exhibitions>



**“PAPER DAISY”**  
**© MICHAEL BYRNE (AUSTRALIA)**  
**2014 Coachella International Exhibition of Photography**  
**Section 2: PID Color Theme (Flowers)**

Previous

Next

PID Color Page 78

<http://www.cvdcc.org/exhibitions>



**“BURROWING OWL HUNTING”**  
**© TIN SANG CHAN (CANADA)**  
**2014 Coachella International Exhibition of Photography**  
**Section 1: PID Color General**

Previous

Next

PID Color Page 79

<http://www.cvdcc.org/exhibitions>





**“GAZANIA 2”**  
**© STUART CHAPE (SAMOA (WESTERN))**  
**2014 Coachella International Exhibition of Photography**  
**Section 2: PID Color Theme (Flowers)**

Previous

Next

PID Color Page 80

<http://www.cvdcc.org/exhibitions>



**“CORN FIELD YUNNAN”**  
**© JOHN CHAPMAN, EPSA (AUSTRALIA)**  
**2014 Coachella International Exhibition of Photography**  
**Section 1: PID Color General**

Previous

Next

PID Color Page 81

<http://www.cvdcc.org/exhibitions>



**“OPEN MY HEART”**  
**© SHERMAN CHEANG (MACAU)**  
**2014 Coachella International Exhibition of Photography**  
**Section 2: PID Color Theme (Flowers)**  
**HM**

Previous

Next

PID Color Page 82

<http://www.cvdcc.org/exhibitions>





**“FEEDING 15”**  
**© FENG-LIN CHEN (TAIWAN)**  
**2014 Coachella International Exhibition of Photography**  
**Section 1: PID Color General**

Previous

Next

PID Color Page 83

<http://www.cvdcc.org/exhibitions>





**“PATH”**  
**© JINGHUI CHEN (CHINA)**  
**2014 Coachella International Exhibition of Photography**  
**Section 1: PID Color General**

Previous

Next

PID Color Page 84

<http://www.cvdcc.org/exhibitions>



**“FISHING DURING SUNRISE”**  
**© HONG WAI VICTOR CHENG (HONG KONG)**  
**2014 Coachella International Exhibition of Photography**  
**Section 1: PID Color General**

Previous

Next

PID Color Page 85

<http://www.cvdcc.org/exhibitions>



**“LOTUS 1”**  
**© HONG WAI VICTOR CHENG (HONG KONG)**  
**2014 Coachella International Exhibition of Photography**  
**Section 2: PID Color Theme (Flowers)**

Previous

Next

PID Color Page 86

<http://www.cvdcc.org/exhibitions>



**“STEAM TRAIN”**  
**© HONG WAI VICTOR CHENG (HONG KONG)**  
**2014 Coachella International Exhibition of Photography**  
**Section 1: PID Color General**

Previous

Next

PID Color Page 87

<http://www.cvdcc.org/exhibitions>





**“RAINDROPS ON BLUE LILY”  
© SHU CHEUK (USA)  
2014 Coachella International Exhibition of Photography  
Section 2: PID Color Theme (Flowers)**

Previous

Next

PID Color Page 88

<http://www.cvdcc.org/exhibitions>



**“SLEEPY HOLLOW FARM IN FOG”**  
**© JANET CHUNG (USA)**  
**2014 Coachella International Exhibition of Photography**  
**Section 1: PID Color General**

Previous

Next

PID Color Page 89

<http://www.cvdcc.org/exhibitions>



**“TWO LOTUSES”**  
**© JANET CHUNG (USA)**  
**2014 Coachella International Exhibition of Photography**  
**Section 2: PID Color Theme (Flowers)**

Previous

Next

PID Color Page 90

<http://www.cvdcc.org/exhibitions>





**“THE DANCERS LIVING ROOM”**  
**© RONALD CLEGG (USA)**  
**2014 Coachella International Exhibition of Photography**  
**Section 1: PID Color General**

Previous

Next

PID Color Page 91

<http://www.cvdcc.org/exhibitions>





**“TWO LITTLE FLOWERS”**  
**© RONALD CLEGG (USA)**  
**2014 Coachella International Exhibition of Photography**  
**Section 1: PID Color General**

Previous

Next

PID Color Page 92

<http://www.cvdcc.org/exhibitions>



**“CHELSY”**  
**© CARL CLOSE, EPSA (USA)**  
**2014 Coachella International Exhibition of Photography**  
**Section 1: PID Color General**

Previous

Next

PID Color Page 93

<http://www.cvdcc.org/exhibitions>



**“FISHING BUCKET”**  
**© CARL CLOSE, EPSA (USA)**  
**2014 Coachella International Exhibition of Photography**  
**Section 1: PID Color General**

Previous

Next

PID Color Page 94

<http://www.cvdcc.org/exhibitions>





**“AYMARA RIVERO-JOCKEY”**  
**© BILL COATNEY (USA)**  
**2014 Coachella International Exhibition of Photography**  
**Section 1: PID Color General**

Previous

Next

PID Color Page 95

<http://www.cvdcc.org/exhibitions>





**“DJ MACEDO-JOCKEY”  
© BILL COATNEY (USA)  
2014 Coachella International Exhibition of Photography  
Section 1: PID Color General**

Previous

Next

PID Color Page 96

<http://www.cvdcc.org/exhibitions>



**“STEPHANIE SLINGER MAKES HER MOVE”**  
**© BILL COATNEY (USA)**  
**2014 Coachella International Exhibition of Photography**  
**Section 1: PID Color General**

Previous

Next

PID Color Page 97

<http://www.cvdcc.org/exhibitions>



**“THE WILD ONE”**  
**© BILL COATNEY (USA)**  
**2014 Coachella International Exhibition of Photography**  
**Section 1: PID Color General**

Previous

Next

PID Color Page 98

<http://www.cvdcc.org/exhibitions>





**“WIRE RUNNER”**  
**© KENNETH COOKE (AUSTRALIA)**  
**2014 Coachella International Exhibition of Photography**  
**Section 1: PID Color General**

Previous

Next

PID Color Page 99

<http://www.cvdcc.org/exhibitions>





**“GOLDEN SUNRISE”**  
**© CHRISTINE COUPER (UNITED KINGDOM)**  
**2014 Coachella International Exhibition of Photography**  
**Section 1: PID Color General**

Previous

Next

PID Color Page 100

<http://www.cvdcc.org/exhibitions>



**“SEASHORE SUNRISE”**  
**© CHRISTINE COUPER (UNITED KINGDOM)**  
**2014 Coachella International Exhibition of Photography**  
**Section 1: PID Color General**

Previous

Next

PID Color Page 101

<http://www.cvdcc.org/exhibitions>



**“SERENE SKY”**  
**© CHRISTINE COUPER (UNITED KINGDOM)**  
**2014 Coachella International Exhibition of Photography**  
**Section 1: PID Color General**  
**HM**

Previous

Next

PID Color Page 102

<http://www.cvdcc.org/exhibitions>



**“DRAGON LAND”**  
**© MIKE COWDREY, EPSA (UNITED KINGDOM)**  
**2014 Coachella International Exhibition of Photography**  
**Section 1: PID Color General**

Previous

Next

PID Color Page 103

<http://www.cvdcc.org/exhibitions>





**“TOBY IN THOUGHT”**  
**© MIKE COWDREY, EPSA (UNITED KINGDOM)**  
**2014 Coachella International Exhibition of Photography**  
**Section 1: PID Color General**

Previous

Next

PID Color Page 104

<http://www.cvdcc.org/exhibitions>



**“BLACK CHIN AND YELLOW FLOWERS”  
© LARRY COWLES, FPSA, GMPA (USA)  
2014 Coachella International Exhibition of Photography  
Section 1: PID Color General**

Previous

Next

PID Color Page 105

<http://www.cvdcc.org/exhibitions>



**“LATRICE BLUE DRESS AND HAT”**  
**© LARRY COWLES, FPSA, GMPSA (USA)**  
**2014 Coachella International Exhibition of Photography**  
**Section 1: PID Color General**  
**HM**

Previous

Next

PID Color Page 106

<http://www.cvdcc.org/exhibitions>



**“MONO LAKE GREEN AND BLUE”  
© LARRY COWLES, FPSA, GMPA (USA)  
2014 Coachella International Exhibition of Photography  
Section 1: PID Color General**

Previous

Next

PID Color Page 107

<http://www.cvdcc.org/exhibitions>





**“BEAR HOLDING ON”**  
**© SUSAN COWLES, PPSA (USA)**  
**2014 Coachella International Exhibition of Photography**  
**Section 1: PID Color General**

Previous

Next

PID Color Page 108

<http://www.cvdcc.org/exhibitions>



**“JESSICA APPLE ANYONE”  
© SUSAN COWLES, PPSA (USA)  
2014 Coachella International Exhibition of Photography  
Section 1: PID Color General**

Previous

Next

PID Color Page 109

<http://www.cvdcc.org/exhibitions>



**“SAM WRAPPED IN BLACK FAUX FUR”**  
**© SUSAN COWLES, PPSA (USA)**  
**2014 Coachella International Exhibition of Photography**  
**Section 1: PID Color General**

Previous

Next

PID Color Page 110

<http://www.cvdcc.org/exhibitions>



**“HOT PAPAYA”**  
**© BARBARA CURRI (USA)**  
**2014 Coachella International Exhibition of Photography**  
**Section 2: PID Color Theme (Flowers)**

Previous

Next

PID Color Page 111

<http://www.cvdcc.org/exhibitions>





**“PAINTED PINK MAGNOLIA”**  
**© BARBARA CURRI (USA)**  
**2014 Coachella International Exhibition of Photography**  
**Section 2: PID Color Theme (Flowers)**  
**Judge’s Choice**

Previous

Next

PID Color Page 112

<http://www.cvdcc.org/exhibitions>



**“PORTRAIT OF A BARRED OWL”**  
**© BARBARA CURRI (USA)**  
**2014 Coachella International Exhibition of Photography**  
**Section 1: PID Color General**

Previous

Next

PID Color Page 113

<http://www.cvdcc.org/exhibitions>

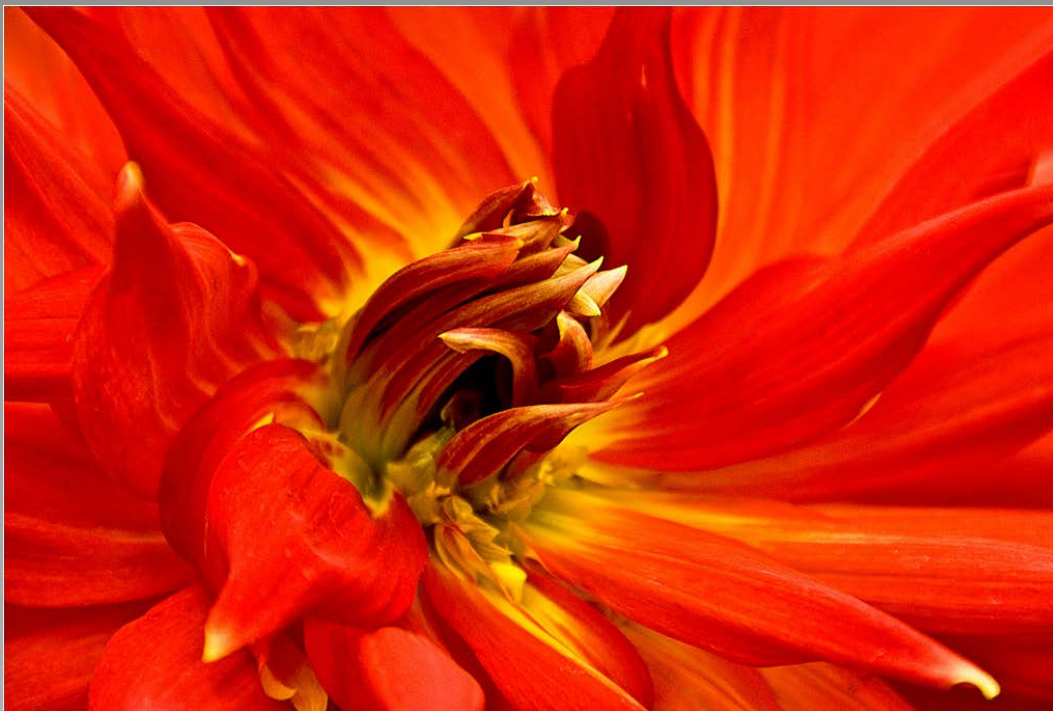

**“BRILLIANT DAHLIA”**  
**© PAT D'AVERSA (USA)**  
**2014 Coachella International Exhibition of Photography**  
**Section 2: PID Color Theme (Flowers)**

Previous

Next

PID Color Page 114

<http://www.cvdcc.org/exhibitions>





**“DROPS ON DAHLIA BUD”**  
© PAT D'AVERSA (USA)  
2014 Coachella International Exhibition of Photography  
Section 2: PID Color Theme (Flowers)

Previous

Next

PID Color Page 115

<http://www.cvdcc.org/exhibitions>



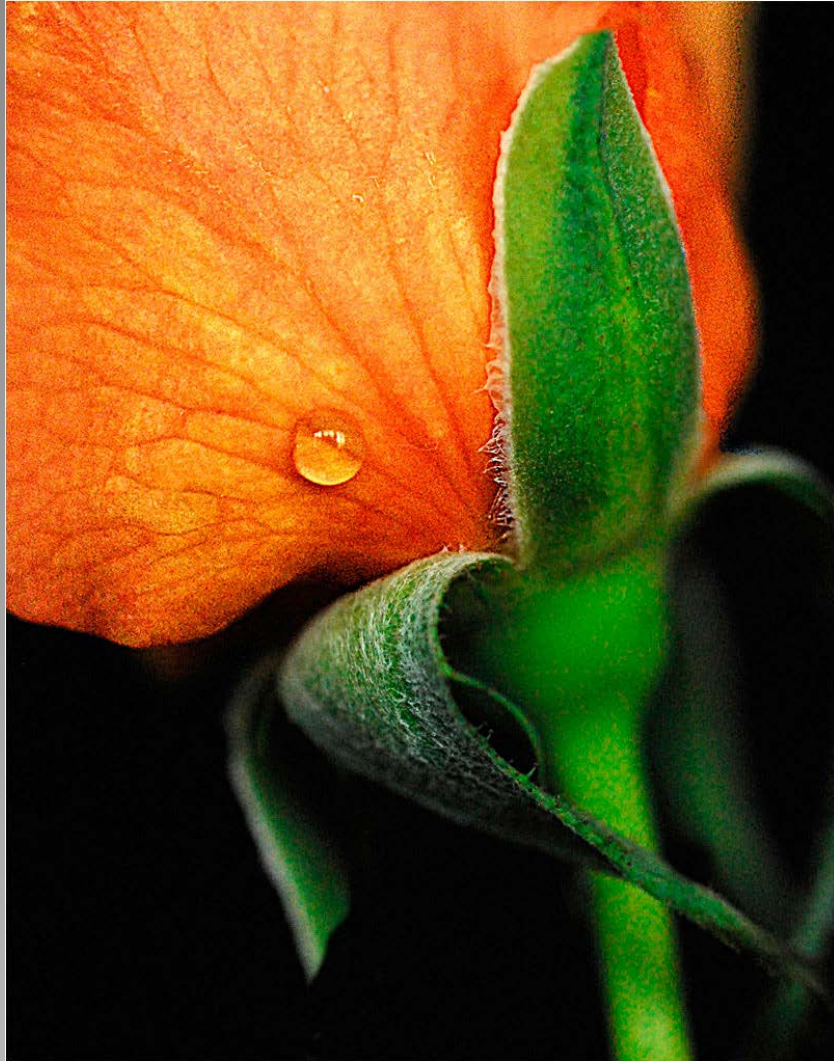

**“RAIN DROP ON ROSE”  
© PAT D’AVERSA (USA)  
2014 Coachella International Exhibition of Photography  
Section 2: PID Color Theme (Flowers)**

Previous

Next

PID Color Page 116

<http://www.cvdcc.org/exhibitions>



**“THE DAHLIA”**  
**© PAT D’AVERSA (USA)**  
**2014 Coachella International Exhibition of Photography**  
**Section 2: PID Color Theme (Flowers)**

Previous

Next

PID Color Page 117

<http://www.cvdcc.org/exhibitions>



**“DUNE SHADOWS 1”**  
**© JIM DAVID, PPSA (USA)**  
**2014 Coachella International Exhibition of Photography**  
**Section 1: PID Color General**

Previous

Next

PID Color Page 118

<http://www.cvdcc.org/exhibitions>



**“RACING BEAUTY”**  
**© JIM DAVID, PPSA (USA)**  
**2014 Coachella International Exhibition of Photography**  
**Section 1: PID Color General**

Previous

Next

PID Color Page 119

<http://www.cvdcc.org/exhibitions>





**“THREE CLARET CUPS”**  
**© JIM DAVID, PPSA (USA)**  
**2014 Coachella International Exhibition of Photography**  
**Section 2: PID Color Theme (Flowers)**

Previous

Next

PID Color Page 120

<http://www.cvdcc.org/exhibitions>



**“TULIP”**  
**© BRIAN DAVIS (UNITED KINGDOM)**  
**2014 Coachella International Exhibition of Photography**  
**Section 2: PID Color Theme (Flowers)**  
**HM**

Previous

Next

PID Color Page 121

<http://www.cvdcc.org/exhibitions>



**“VENICE CARNIVAL”**  
**© BRIAN DAVIS (UNITED KINGDOM)**  
**2014 Coachella International Exhibition of Photography**  
**Section 1: PID Color General**

Previous

Next

PID Color Page 122

<http://www.cvdcc.org/exhibitions>



**“PASTEL CROCUS”**  
**© SHIRLEY DAVIS (UNITED KINGDOM)**  
**2014 Coachella International Exhibition of Photography**  
**Section 2: PID Color Theme (Flowers)**

Previous

Next

PID Color Page 123

<http://www.cvdcc.org/exhibitions>



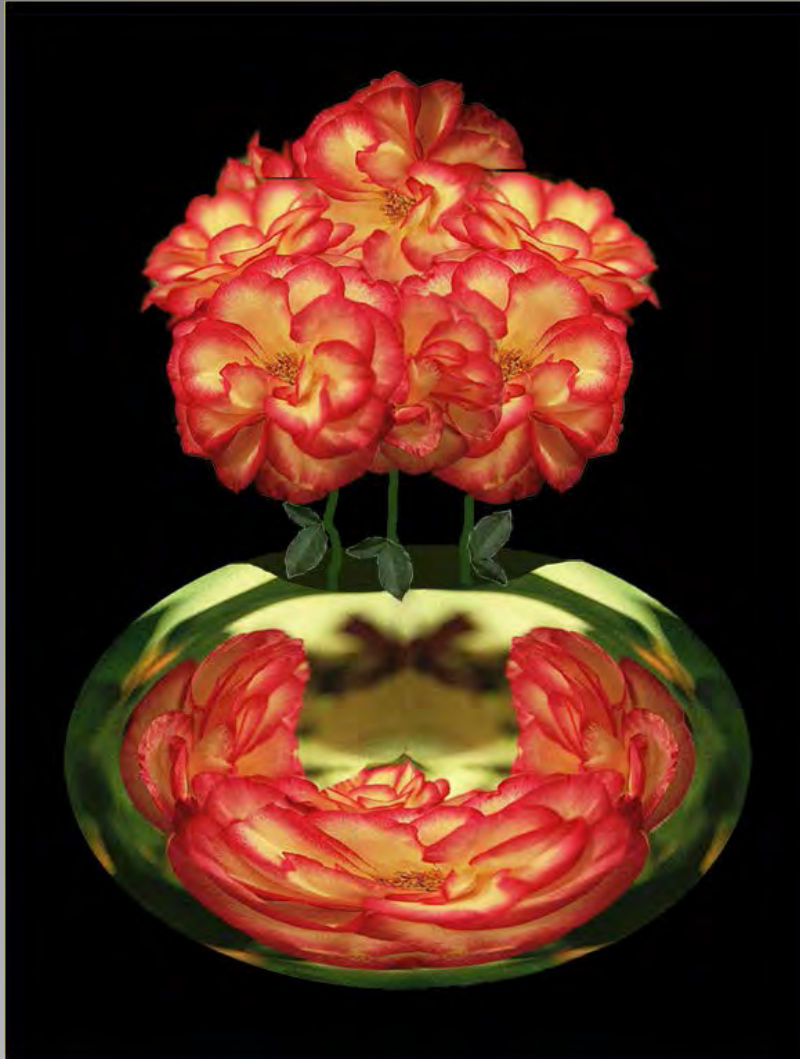

**“A CLUSTER OF ROSES”**  
**© SARAH DONNER (USA)**  
**2014 Coachella International Exhibition of Photography**  
**Section 2: PID Color Theme (Flowers)**

Previous

Next

PID Color Page 124

<http://www.cvdcc.org/exhibitions>

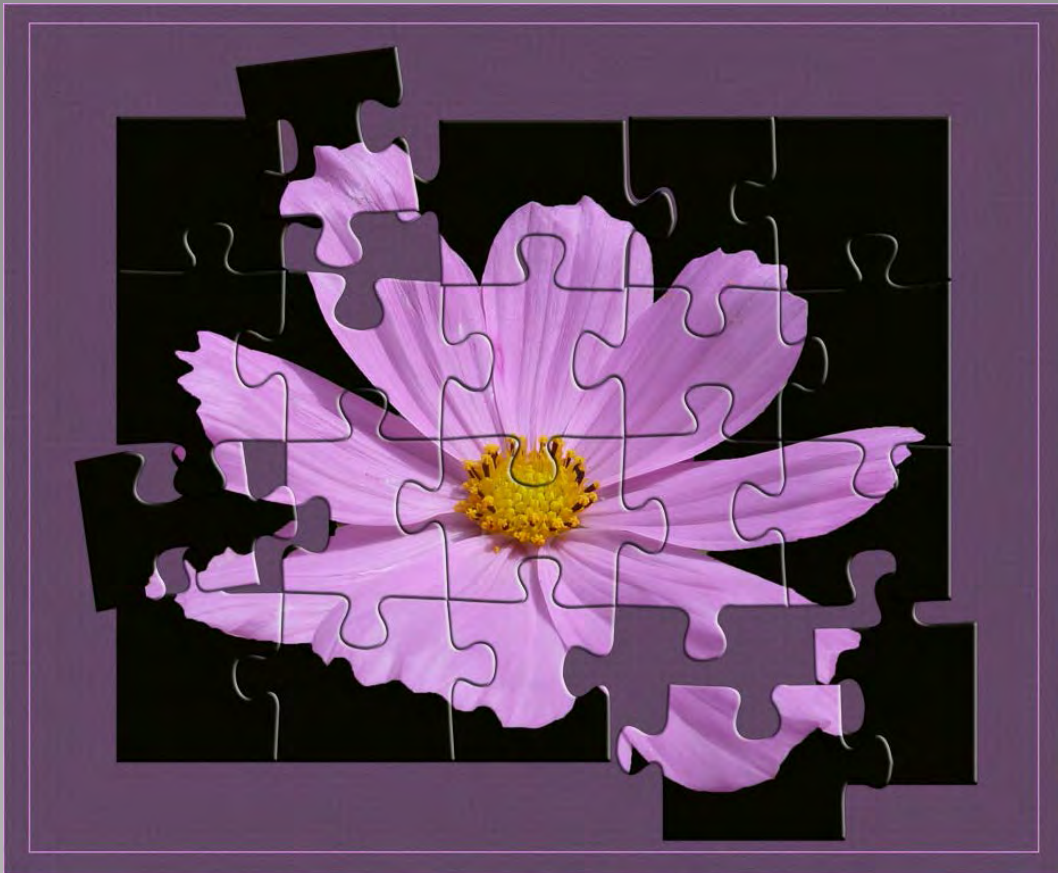

**“IT'S A PUZZLE”**  
**© SARAH DONNER (USA)**  
**2014 Coachella International Exhibition of Photography**  
**Section 2: PID Color Theme (Flowers)**

Previous

Next

PID Color Page 125

<http://www.cvdcc.org/exhibitions>



**"THE CUBE"**  
**© SARAH DONNER (USA)**  
**2014 Coachella International Exhibition of Photography**  
**Section 2: PID Color Theme (Flowers)**

Previous

Next

PID Color Page 126

<http://www.cvdcc.org/exhibitions>



**“THE PINK LILY TWINS”  
© SARAH DONNER (USA)  
2014 Coachella International Exhibition of Photography  
Section 2: PID Color Theme (Flowers)**

Previous

Next

PID Color Page 127

<http://www.cvdcc.org/exhibitions>





**“CARLA AT THE WINDOW”**  
**© VALERIE DUNCAN, EPSA (UNITED KINGDOM)**  
**2014 Coachella International Exhibition of Photography**  
**Section 1: PID Color General**  
**HM**

Previous

Next

PID Color Page 128

<http://www.cvdcc.org/exhibitions>



**“TULIP”**  
**© VALERIE DUNCAN, EPSA (UNITED KINGDOM)**  
**2014 Coachella International Exhibition of Photography**  
**Section 2: PID Color Theme (Flowers)**

Previous

Next

PID Color Page 129

<http://www.cvdcc.org/exhibitions>



**“WATCHING THROUGH THE BARS”**  
**© VALERIE DUNCAN, EPSA (UNITED KINGDOM)**  
**2014 Coachella International Exhibition of Photography**  
**Section 1: PID Color General**

Previous

Next

PID Color Page 130

<http://www.cvdcc.org/exhibitions>





**“HAIR TO MATCH”**  
**© KEITH ELGIN (UNITED KINGDOM)**  
**2014 Coachella International Exhibition of Photography**  
**Section 1: PID Color General**

Previous

Next

PID Color Page 131

<http://www.cvdcc.org/exhibitions>





**“THE LAST CIGARETTE”**  
**© KEITH ELGIN (UNITED KINGDOM)**  
**2014 Coachella International Exhibition of Photography**  
**Section 1: PID Color General**

Previous

Next

PID Color Page 132

<http://www.cvdcc.org/exhibitions>

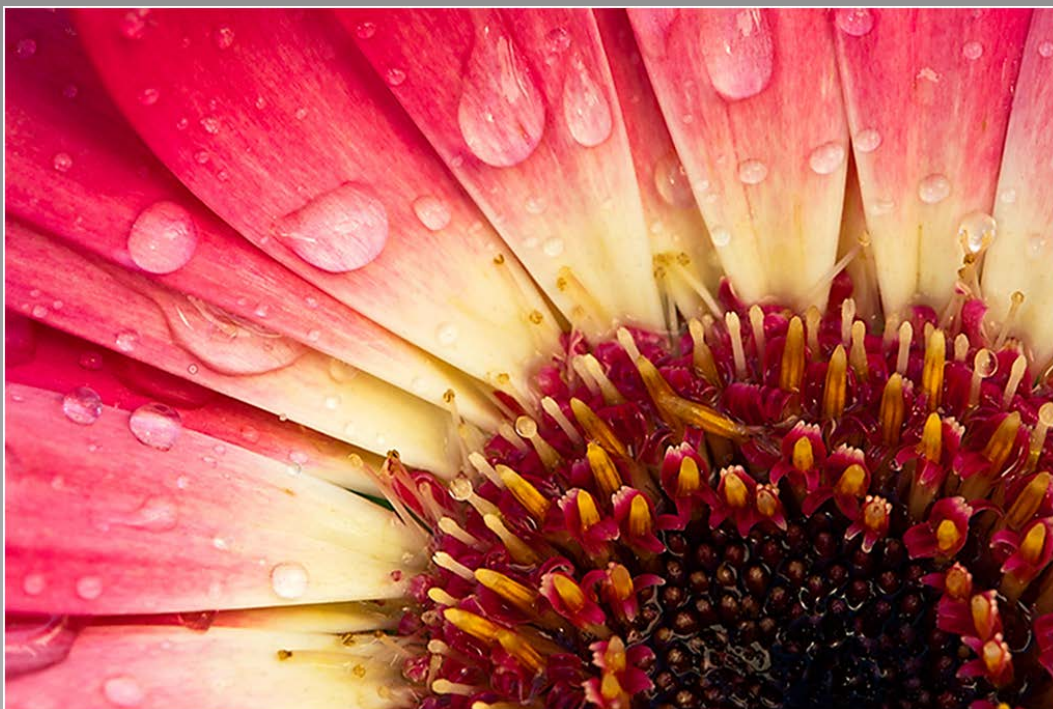

**“AFTER THE RAIN”**  
**© CHARLOTTE FARLOW (USA)**  
**2014 Coachella International Exhibition of Photography**  
**Section 2: PID Color Theme (Flowers)**

Previous

Next

PID Color Page 133

<http://www.cvdcc.org/exhibitions>





**“APPLE BLOSSOM AMARYLLIS”  
© CHARLOTTE FARLOW (USA)  
2014 Coachella International Exhibition of Photography  
Section 2: PID Color Theme (Flowers)**

Previous

Next

PID Color Page 134

<http://www.cvdcc.org/exhibitions>



**“ATLANTIC CITY BOARDWALK”**  
**© CHARLOTTE FARLOW (USA)**  
**2014 Coachella International Exhibition of Photography**  
**Section 1: PID Color General**

Previous

Next

PID Color Page 135

<http://www.cvdcc.org/exhibitions>





**“VIOLET SABREWING HOVERING”**  
**© CHARLOTTE FARLOW (USA)**  
**2014 Coachella International Exhibition of Photography**  
**Section 1: PID Color General**

Previous

Next

PID Color Page 136

<http://www.cvdcc.org/exhibitions>



**“SUNFLOWER”**  
© ALBERT FIGUCCIO (USA)  
2014 Coachella International Exhibition of Photography  
Section 2: PID Color Theme (Flowers)

Previous

Next

PID Color Page 137

<http://www.cvdcc.org/exhibitions>



**“EASY ENTRY”**  
© DAVID I. FISHER (USA)  
2014 Coachella International Exhibition of Photography  
Section 1: PID Color General

Previous

Next

PID Color Page 138

<http://www.cvdcc.org/exhibitions>



**“POT AT END OF RAINBOW”**  
**© STEVEN FISHER, APSA, EPSA (USA)**  
**2014 Coachella International Exhibition of Photography**  
**Section 1: PID Color General**

Previous

Next

PID Color Page 139

<http://www.cvdcc.org/exhibitions>





**“KESTREL ON WOOD 3”**  
**© MARJORIE FORREST, APSA, PPSA (USA)**  
**2014 Coachella International Exhibition of Photography**  
**Section 1: PID Color General**

Previous

Next

PID Color Page 140

<http://www.cvdcc.org/exhibitions>



**“NICOBAR PIGEON”**  
**© MARJORIE FORREST, APSA, PPSA (USA)**  
**2014 Coachella International Exhibition of Photography**  
**Section 1: PID Color General**

Previous

Next

PID Color Page 141

<http://www.cvdcc.org/exhibitions>



**“RAISED FIN FISH BLOWING BUBBLES”**  
© MARJORIE FORREST, APSA, PPSA (USA)  
2014 Coachella International Exhibition of Photography  
Section 1: PID Color General

Previous

Next

PID Color Page 142

<http://www.cvdcc.org/exhibitions>



**“ORCHID ARC”**  
**© DONALD FRISQUE, APSA, EPSA (USA)**  
**2014 Coachella International Exhibition of Photography**  
**Section 2: PID Color Theme (Flowers)**

Previous

Next

PID Color Page 143

<http://www.cvdcc.org/exhibitions>





**“CACTUSBLOSSOM”**  
**© GUDE GAGZOW (GERMANY)**  
**2014 Coachella International Exhibition of Photography**  
**Section 2: PID Color Theme (Flowers)**

Previous

Next

PID Color Page 144

<http://www.cvdcc.org/exhibitions>



**“CLEMATIS”**  
**© GUDE GAGZOW (GERMANY)**  
**2014 Coachella International Exhibition of Photography**  
**Section 2: PID Color Theme (Flowers)**

Previous

Next

PID Color Page 145

<http://www.cvdcc.org/exhibitions>





**“FACE ABSORBED”**  
**© GUDE GAGZOW (GERMANY)**  
**2014 Coachella International Exhibition of Photography**  
**Section 1: PID Color General**

Previous

Next

PID Color Page 146

<http://www.cvdcc.org/exhibitions>



**“BR 5043 EARL OF MOUNT EDGCUMBE”  
© J DAVID GARNETT (UNITED KINGDOM)  
2014 Coachella International Exhibition of Photography  
Section 1: PID Color General**

Previous

Next

PID Color Page 147

<http://www.cvdcc.org/exhibitions>





**“BRITISH RAIL 70000 BRITANNIA”**  
**© J DAVID GARNETT (UNITED KINGDOM)**  
**2014 Coachella International Exhibition of Photography**  
**Section 1: PID Color General**

Previous

Next

PID Color Page 148

<http://www.cvdcc.org/exhibitions>



**“DOWN BY THE POND COLOUR 9963”  
© VIKI GAUL (CANADA)  
2014 Coachella International Exhibition of Photography  
Section 1: PID Color General**

Previous

Next

PID Color Page 149

<http://www.cvdcc.org/exhibitions>





**“GOURD MEDLEY”  
© VIKI GAUL (CANADA)  
2014 Coachella International Exhibition of Photography  
Section 1: PID Color General**

Previous

Next

PID Color Page 150

<http://www.cvdcc.org/exhibitions>



**“JAY AND STARLING 9209”  
© VIKI GAUL (CANADA)  
2014 Coachella International Exhibition of Photography  
Section 1: PID Color General**

Previous

Next

PID Color Page 151

<http://www.cvdcc.org/exhibitions>





**“RED PARROT 4334”  
© VIKI GAUL (CANADA)  
2014 Coachella International Exhibition of Photography  
Section 1: PID Color General**

Previous

Next

PID Color Page 152

<http://www.cvdcc.org/exhibitions>



**“RUDBEKIA COLOUR”**  
**© VIKI GAUL (CANADA)**  
**2014 Coachella International Exhibition of Photography**  
**Section 2: PID Color Theme (Flowers)**

Previous

Next

PID Color Page 153

<http://www.cvdcc.org/exhibitions>



**“THE LONG JOURNEY”  
© ARNIE GOLDSTEIN (USA)  
2014 Coachella International Exhibition of Photography  
Section 1: PID Color General**

Previous

Next

PID Color Page 154

<http://www.cvdcc.org/exhibitions>



**“JUMP”**  
© GOTTFRIED GREIF (AUSTRIA)  
2014 Coachella International Exhibition of Photography  
Section 1: PID Color General

Previous

Next

PID Color Page 155

<http://www.cvdcc.org/exhibitions>



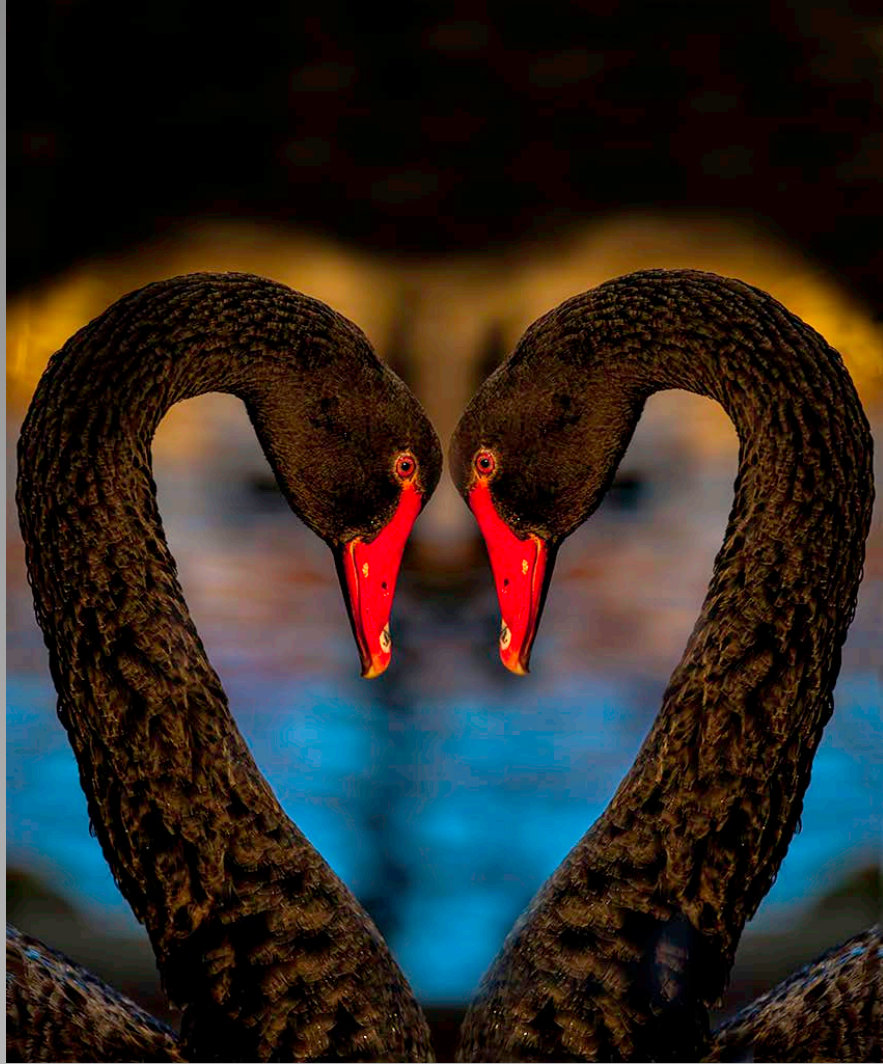

**“LOVE”**  
**© GOTTFRIED GREIF (AUSTRIA)**  
**2014 Coachella International Exhibition of Photography**  
**Section 1: PID Color General**

Previous

Next

PID Color Page 156

<http://www.cvdcc.org/exhibitions>

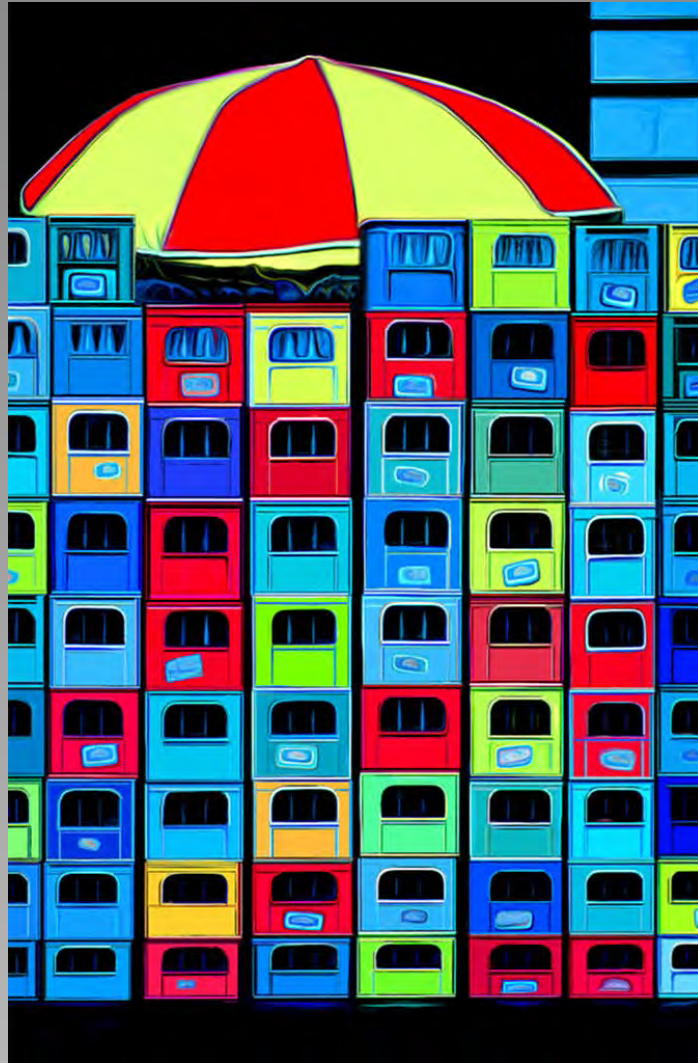

**“POP BOX PARADE”**  
© HERB GUSTAFSON, HONPSA, FPSA, EPSA (USA)  
2014 Coachella International Exhibition of Photography  
Section 1: PID Color General

Previous

Next

PID Color Page 157

<http://www.cvdcc.org/exhibitions>



**“ELEFANT, SANDWOLKE”**  
**© RALF HANISCH, EPSA (GERMANY)**  
**2014 Coachella International Exhibition of Photography**  
**Section 1: PID Color General**

Previous

Next

PID Color Page 158

<http://www.cvdcc.org/exhibitions>





**“CACTUS”**  
**© YVONNE HILL (AUSTRALIA)**  
**2014 Coachella International Exhibition of Photography**  
**Section 2: PID Color Theme (Flowers)**

Previous

Next

PID Color Page 159

<http://www.cvdcc.org/exhibitions>





**“RINGS N THINGS”**  
**© YVONNE HILL (AUSTRALIA)**  
**2014 Coachella International Exhibition of Photography**  
**Section 1: PID Color General**

Previous

Next

PID Color Page 160

<http://www.cvdcc.org/exhibitions>



**“OCEAN CITY SUNRISE”  
© LARRY HINSON (USA)  
2014 Coachella International Exhibition of Photography  
Section 1: PID Color General**

Previous

Next

PID Color Page 161

<http://www.cvdcc.org/exhibitions>



**“TYBEE ISLAND SUNRISE”**  
**© LARRY HINSON (USA)**  
**2014 Coachella International Exhibition of Photography**  
**Section 1: PID Color General**

Previous

Next

PID Color Page 162

<http://www.cvdcc.org/exhibitions>



**“DEW ON THE ROSE”**  
**© DENNIS HIRNING, APSA, EPSA (USA)**  
**2014 Coachella International Exhibition of Photography**  
**Section 2: PID Color Theme (Flowers)**

Previous

Next

PID Color Page 163

<http://www.cvdcc.org/exhibitions>





**“FORKS AND SPOON”**  
**© DENNIS HIRNING, APSA, EPSA (USA)**  
**2014 Coachella International Exhibition of Photography**  
**Section 1: PID Color General**

Previous

Next

PID Color Page 164

<http://www.cvdcc.org/exhibitions>



**“PRIMARY AND WHITE”**  
**© DENNIS HIRNING, APSA, EPSA (USA)**  
**2014 Coachella International Exhibition of Photography**  
**Section 1: PID Color General**

Previous

Next

PID Color Page 165

<http://www.cvdcc.org/exhibitions>



**“RAIN ON THE BLOSSOMS”**  
**© DENNIS HIRNING, APSA, EPSA (USA)**  
**2014 Coachella International Exhibition of Photography**  
**Section 2: PID Color Theme (Flowers)**

Previous

Next

PID Color Page 166

<http://www.cvdcc.org/exhibitions>



**“WINTER CLOAK”**  
**© DENNIS HIRNING, APSA, EPSA (USA)**  
**2014 Coachella International Exhibition of Photography**  
**Section 1: PID Color General**

Previous

Next

PID Color Page 167

<http://www.cvdcc.org/exhibitions>





**“EAGLES AND BEES”**  
**© YAU MING CHARLES HO (HONG KONG)**  
**2014 Coachella International Exhibition of Photography**  
**Section 1: PID Color General**

Previous

Next

PID Color Page 168

<http://www.cvdcc.org/exhibitions>



**“FISHING FARM”**  
**© YAU MING CHARLES HO (HONG KONG)**  
**2014 Coachella International Exhibition of Photography**  
**Section 1: PID Color General**

Previous

Next

PID Color Page 169

<http://www.cvdcc.org/exhibitions>



**“GOOD CO-OPERATION”**  
**© YAU MING CHARLES HO (HONG KONG)**  
**2014 Coachella International Exhibition of Photography**  
**Section 1: PID Color General**

Previous

Next

PID Color Page 170

<http://www.cvdcc.org/exhibitions>





**“HOLY LOTUS”  
© YAU MING CHARLES HO (HONG KONG)  
2014 Coachella International Exhibition of Photography  
Section 2: PID Color Theme (Flowers)**

Previous

Next

PID Color Page 171

<http://www.cvdcc.org/exhibitions>





**“IVORY CORAL TREE”**  
**© YAU MING CHARLES HO (HONG KONG)**  
**2014 Coachella International Exhibition of Photography**  
**Section 2: PID Color Theme (Flowers)**

Previous

Next

PID Color Page 172

<http://www.cvdcc.org/exhibitions>



**“HARVEST”**  
**© ALEXANDER HOCHHAUS (GERMANY)**  
**2014 Coachella International Exhibition of Photography**  
**Section 1: PID Color General**

Previous

Next

PID Color Page 173

<http://www.cvdcc.org/exhibitions>



**“TO CATCH”**  
**© ALEXANDER HOCHHAUS (GERMANY)**  
**2014 Coachella International Exhibition of Photography**  
**Section 1: PID Color General**  
**HM**

Previous

Next

PID Color Page 174

<http://www.cvdcc.org/exhibitions>





**“THE GIDEON”**  
**© BILL HODGES (NEW ZEALAND)**  
**2014 Coachella International Exhibition of Photography**  
**Section 1: PID Color General**

Previous

Next

PID Color Page 175

<http://www.cvdcc.org/exhibitions>





**“GUITTARMAN”**  
**© MARIANNE HOFFMANN, PPSA (GERMANY)**  
**2014 Coachella International Exhibition of Photography**  
**Section 1: PID Color General**

Previous

Next

PID Color Page 176

<http://www.cvdcc.org/exhibitions>



**“LOOKING FOR MAMA”  
© MARIANNE HOFFMANN, PPSA (GERMANY)  
2014 Coachella International Exhibition of Photography  
Section 1: PID Color General**

Previous

Next

PID Color Page 177

<http://www.cvdcc.org/exhibitions>



**“LOVELY SHOES”**  
**© MARIANNE HOFFMANN, PPSA (GERMANY)**  
**2014 Coachella International Exhibition of Photography**  
**Section 1: PID Color General**

Previous

Next

PID Color Page 178

<http://www.cvdcc.org/exhibitions>





**“CACTUS BUD”**  
**© LYNNE HOLLINGSWORTH (USA)**  
**2014 Coachella International Exhibition of Photography**  
**Section 2: PID Color Theme (Flowers)**

Previous

Next

PID Color Page 179

<http://www.cvdcc.org/exhibitions>





**“CHRISTMAS CACTUS”**  
**© LYNNE HOLLINGSWORTH (USA)**  
**2014 Coachella International Exhibition of Photography**  
**Section 2: PID Color Theme (Flowers)**

Previous

Next

PID Color Page 180

<http://www.cvdcc.org/exhibitions>



**“GEARS”**  
© LYNNE HOLLINGSWORTH (USA)  
2014 Coachella International Exhibition of Photography  
Section 1: PID Color General

Previous

Next

PID Color Page 181

<http://www.cvdcc.org/exhibitions>



**“BLUE WREN WITH FLY 4”**  
**© JENNI HORSNELL, MPSA (AUSTRALIA)**  
**2014 Coachella International Exhibition of Photography**  
**Section 1: PID Color General**  
**HM**

Previous

Next

PID Color Page 182

<http://www.cvdcc.org/exhibitions>





**“CLEMATIS”**  
**© JENNI HORSNELL, MPSA (AUSTRALIA)**  
**2014 Coachella International Exhibition of Photography**  
**Section 2: PID Color Theme (Flowers)**  
**HM**

Previous

Next

PID Color Page 183

<http://www.cvdcc.org/exhibitions>





**“FAIRY MARTINS COLLECTING MUD”  
© JENNI HORSNELL, MPSA (AUSTRALIA)  
2014 Coachella International Exhibition of Photography  
Section 1: PID Color General**

Previous

Next

PID Color Page 184

<http://www.cvdcc.org/exhibitions>

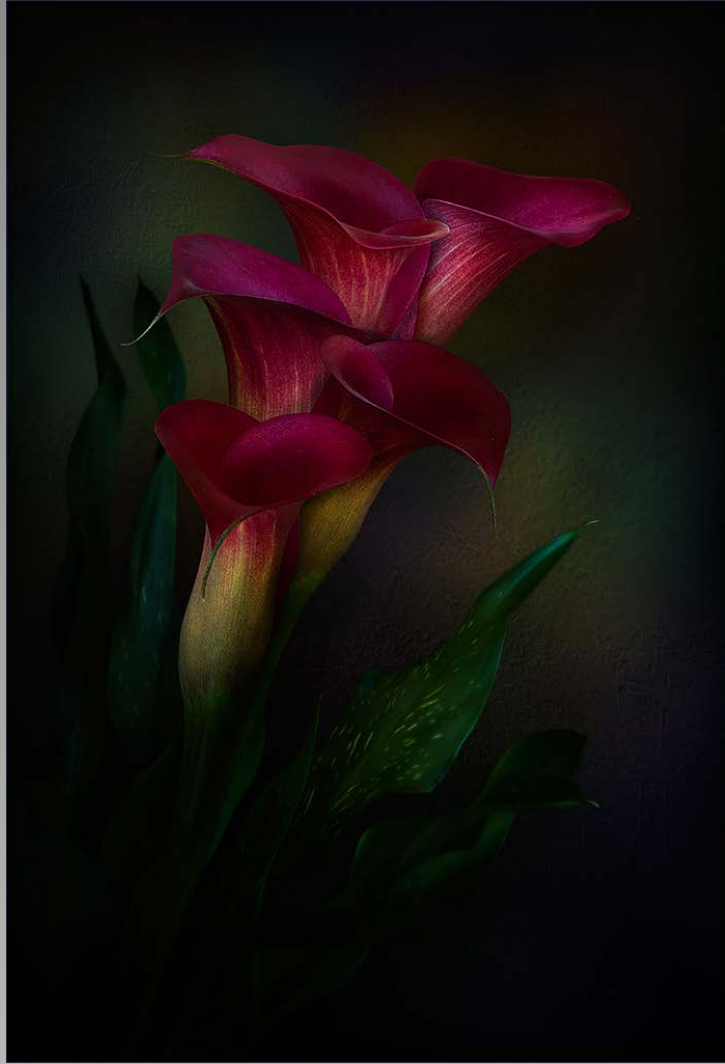

**“FIVE ARUMS”**  
**© JENNI HORSNELL, MPSA (AUSTRALIA)**  
**2014 Coachella International Exhibition of Photography**  
**Section 2: PID Color Theme (Flowers)**

Previous

Next

PID Color Page 185

<http://www.cvdcc.org/exhibitions>



**“IMMATURE GREBE WITH FROGLET 2”  
© JENNI HORSNELL, MPSA (AUSTRALIA)  
2014 Coachella International Exhibition of Photography  
Section 1: PID Color General**

Previous

Next

PID Color Page 186

<http://www.cvdcc.org/exhibitions>



**“PEREGRINE LOOK BACK”**  
**© JENNI HORSNELL, MPSA (AUSTRALIA)**  
**2014 Coachella International Exhibition of Photography**  
**Section 1: PID Color General**

Previous

Next

PID Color Page 187

<http://www.cvdcc.org/exhibitions>





**“THREE ROSES”**  
**© JENNI HORSNELL, MPSA (AUSTRALIA)**  
**2014 Coachella International Exhibition of Photography**  
**Section 2: PID Color Theme (Flowers)**  
**HM**

Previous

Next

PID Color Page 188

<http://www.cvdcc.org/exhibitions>



**“FADED CHARM”**  
**© ARNOLD HUBBARD (UNITED KINGDOM)**  
**2014 Coachella International Exhibition of Photography**  
**Section 2: PID Color Theme (Flowers)**

Previous

Next

PID Color Page 189

<http://www.cvdcc.org/exhibitions>



**“FADING FAST”**  
**© ARNOLD HUBBARD (UNITED KINGDOM)**  
**2014 Coachella International Exhibition of Photography**  
**Section 2: PID Color Theme (Flowers)**

Previous

Next

PID Color Page 190

<http://www.cvdcc.org/exhibitions>





**“HAILSTONES ON TULIPS”**  
**© ARNOLD HUBBARD (UNITED KINGDOM)**  
**2014 Coachella International Exhibition of Photography**  
**Section 2: PID Color Theme (Flowers)**

Previous

Next

PID Color Page 191

<http://www.cvdcc.org/exhibitions>





**“ISOLATION”**  
**© ARNOLD HUBBARD (UNITED KINGDOM)**  
**2014 Coachella International Exhibition of Photography**  
**Section 1: PID Color General**

Previous

Next

PID Color Page 192

<http://www.cvdcc.org/exhibitions>



**“ITS YOUR SHOUT”**  
**© ALEX HUNTER (AUSTRALIA)**  
**2014 Coachella International Exhibition of Photography**  
**Section 1: PID Color General**

Previous

Next

PID Color Page 193

<http://www.cvdcc.org/exhibitions>

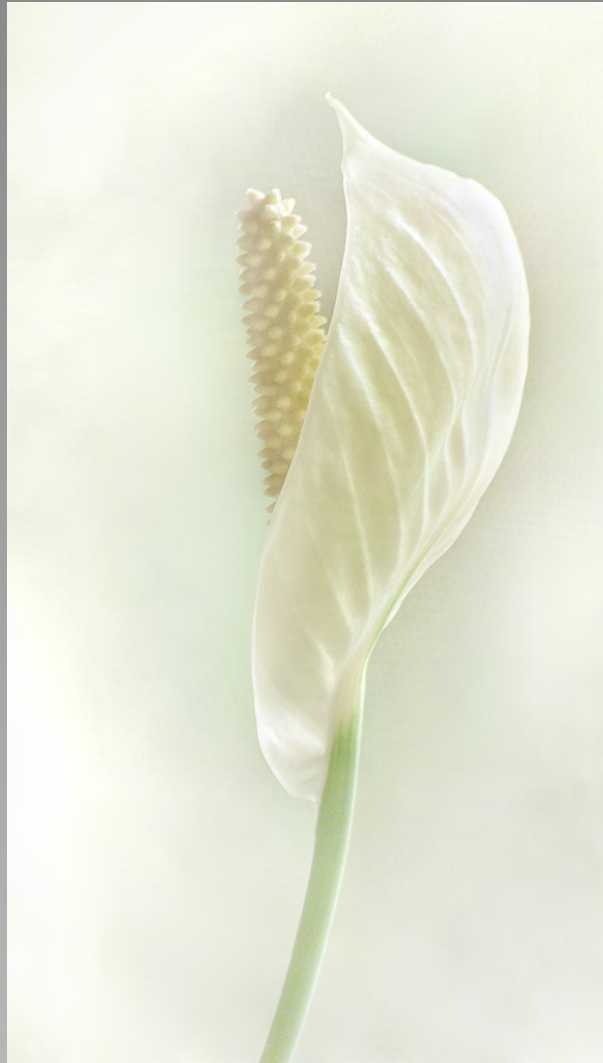

**“MADONNA LILY”**  
**© ALEX HUNTER (AUSTRALIA)**  
**2014 Coachella International Exhibition of Photography**  
**Section 2: PID Color Theme (Flowers)**  
**Coachella Bronze**

Previous

Next

PID Color Page 194

<http://www.cvdcc.org/exhibitions>



**“SWAMP HIBISCUS”**  
**© ALEX HUNTER (AUSTRALIA)**  
**2014 Coachella International Exhibition of Photography**  
**Section 2: PID Color Theme (Flowers)**

Previous

Next

PID Color Page 195

<http://www.cvdcc.org/exhibitions>





**“LONG TIME NO SEE”**  
**© T P HUYNH (AUSTRALIA)**  
**2014 Coachella International Exhibition of Photography**  
**Section 1: PID Color General**

Previous

Next

PID Color Page 196

<http://www.cvdcc.org/exhibitions>



**“REPUBLIC OF TEXAS SOLDIER NO. 2”  
© DENA JANSON (USA)  
2014 Coachella International Exhibition of Photography  
Section 1: PID Color General**

Previous

Next

PID Color Page 197

<http://www.cvdcc.org/exhibitions>



**“EVA”**  
**© BARBARA JENKIN, EPSA (UNITED KINGDOM)**  
**2014 Coachella International Exhibition of Photography**  
**Section 1: PID Color General**

Previous

Next

PID Color Page 198

<http://www.cvdcc.org/exhibitions>



**“PREPARE TO DANCE”**  
**© BARBARA JENKIN, EPSA (UNITED KINGDOM)**  
**2014 Coachella International Exhibition of Photography**  
**Section 1: PID Color General**

Previous

Next

PID Color Page 199

<http://www.cvdcc.org/exhibitions>





**“PROUD”**  
**© BARBARA JENKIN, EPSA (UNITED KINGDOM)**  
**2014 Coachella International Exhibition of Photography**  
**Section 1: PID Color General**

Previous

Next

PID Color Page 200

<http://www.cvdcc.org/exhibitions>



**“JEN IN WINTER”**  
**© MALCOLM JENKIN, EPSA (UNITED KINGDOM)**  
**2014 Coachella International Exhibition of Photography**  
**Section 1: PID Color General**

Previous

Next

PID Color Page 201

<http://www.cvdcc.org/exhibitions>



**“THE ROSE”**  
**© MALCOLM JENKIN, EPSA (UNITED KINGDOM)**  
**2014 Coachella International Exhibition of Photography**  
**Section 1: PID Color General**  
**HM**

Previous

Next

PID Color Page 202

<http://www.cvdcc.org/exhibitions>



**“WINGED DANCER”**  
**© MALCOLM JENKIN, EPSA (UNITED KINGDOM)**  
**2014 Coachella International Exhibition of Photography**  
**Section 1: PID Color General**

Previous

Next

PID Color Page 203

<http://www.cvdcc.org/exhibitions>





**“PEDESTRIAN CROSSING NO 3”  
© NILS-ERIK JERLEMAR, MPSA (SWEDEN)  
2014 Coachella International Exhibition of Photography  
Section 1: PID Color General**

Previous

Next

PID Color Page 204

<http://www.cvdcc.org/exhibitions>



**“MISSING PAINT”**  
© NORMAN JOHNSON, EPSA (USA)  
2014 Coachella International Exhibition of Photography  
Section 1: PID Color General

Previous

Next

PID Color Page 205

<http://www.cvdcc.org/exhibitions>



**“FMX PEDRO MORENO NO1”  
© ROGER JOURDAIN (FRANCE)  
2014 Coachella International Exhibition of Photography  
Section 1: PID Color General**

Previous

Next

PID Color Page 206

<http://www.cvdcc.org/exhibitions>



**“VANESSA HAIR”**  
**© ROGER JOURDAIN (FRANCE)**  
**2014 Coachella International Exhibition of Photography**  
**Section 1: PID Color General**

Previous

Next

PID Color Page 207

<http://www.cvdcc.org/exhibitions>





**“CHAMPION”**  
**© JOSEF KASTNER (AUSTRIA)**  
**2014 Coachella International Exhibition of Photography**  
**Section 1: PID Color General**

Previous

Next

PID Color Page 208

<http://www.cvdcc.org/exhibitions>



**“TIME TO PRAY”**  
**© JOSEF KASTNER (AUSTRIA)**  
**2014 Coachella International Exhibition of Photography**  
**Section 1: PID Color General**

Previous

Next

PID Color Page 209

<http://www.cvdcc.org/exhibitions>



**“BUSY BEE”**  
**© FRANCIS KENNEDY (AUSTRALIA)**  
**2014 Coachella International Exhibition of Photography**  
**Section 1: PID Color General**

Previous

Next

PID Color Page 210

<http://www.cvdcc.org/exhibitions>





**“DAHLIA NO 4”**  
**© FRANCIS KENNEDY (AUSTRALIA)**  
**2014 Coachella International Exhibition of Photography**  
**Section 2: PID Color Theme (Flowers)**

Previous

Next

PID Color Page 211

<http://www.cvdcc.org/exhibitions>



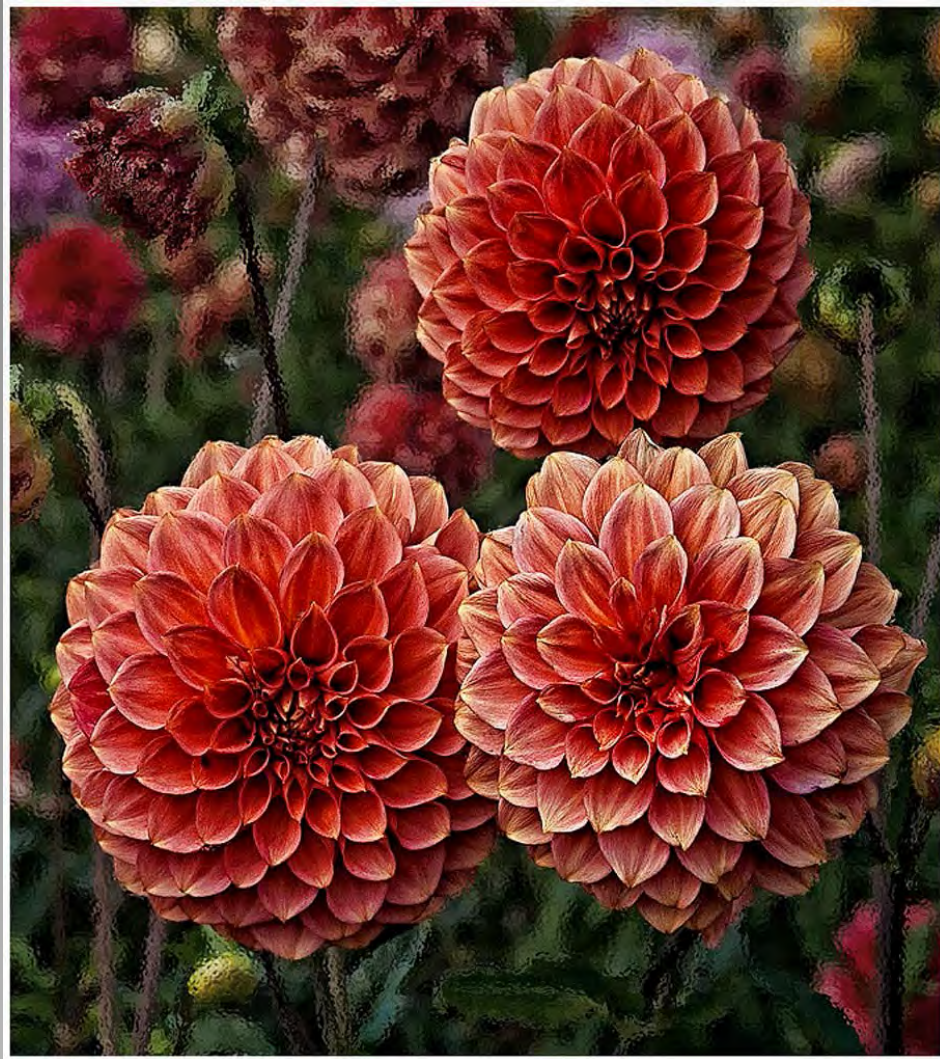

**“OUR DAHLIAS”**  
**© FRANCIS KENNEDY (AUSTRALIA)**  
**2014 Coachella International Exhibition of Photography**  
**Section 2: PID Color Theme (Flowers)**

Previous

Next

PID Color Page 212

<http://www.cvdcc.org/exhibitions>



**“WATER JUMP”**  
© FRANCIS KENNEDY (AUSTRALIA)  
2014 Coachella International Exhibition of Photography  
Section 1: PID Color General

Previous

Next

PID Color Page 213

<http://www.cvdcc.org/exhibitions>





**“ANNISQUAM LIGHTHOUSE”  
© RICHARD KENYON (USA)  
2014 Coachella International Exhibition of Photography  
Section 1: PID Color General**

Previous

Next

PID Color Page 214

<http://www.cvdcc.org/exhibitions>



**“BUNTAL”**  
**© TAN KHIM JEN (MALAYSIA)**  
**2014 Coachella International Exhibition of Photography**  
**Section 1: PID Color General**

Previous

Next

PID Color Page 215

<http://www.cvdcc.org/exhibitions>





**“FLYBALL”**  
**© ROY KILLEN, EPSA (AUSTRALIA)**  
**2014 Coachella International Exhibition of Photography**  
**Section 1: PID Color General**

Previous

Next

PID Color Page 216

<http://www.cvdcc.org/exhibitions>



**“BULLS EYE”**  
**© ERIK KISSA, APSA, MPSA (USA)**  
**2014 Coachella International Exhibition of Photography**  
**Section 2: PID Color Theme (Flowers)**

Previous

Next

PID Color Page 217

<http://www.cvdcc.org/exhibitions>



**“A GLASS OF ROSE”  
© IRENE KRAMER (USA)  
2014 Coachella International Exhibition of Photography  
Section 2: PID Color Theme (Flowers)**

Previous

Next

PID Color Page 218

<http://www.cvdcc.org/exhibitions>





**“DAHLIA - CLOUDS AND RAIN”**  
**© IRENE KRAMER (USA)**  
**2014 Coachella International Exhibition of Photography**  
**Section 2: PID Color Theme (Flowers)**

Previous

Next

PID Color Page 219

<http://www.cvdcc.org/exhibitions>





**“HEPATICAS”**  
**© IRENE KRAMER (USA)**  
**2014 Coachella International Exhibition of Photography**  
**Section 2: PID Color Theme (Flowers)**

Previous

Next

PID Color Page 220

<http://www.cvdcc.org/exhibitions>



**“MALACHITE ON LUPINE”**  
**© IRENE KRAMER (USA)**  
**2014 Coachella International Exhibition of Photography**  
**Section 1: PID Color General**  
**PSA Gold (Best of Show)**

Previous

Next

PID Color Page 221

<http://www.cvdcc.org/exhibitions>

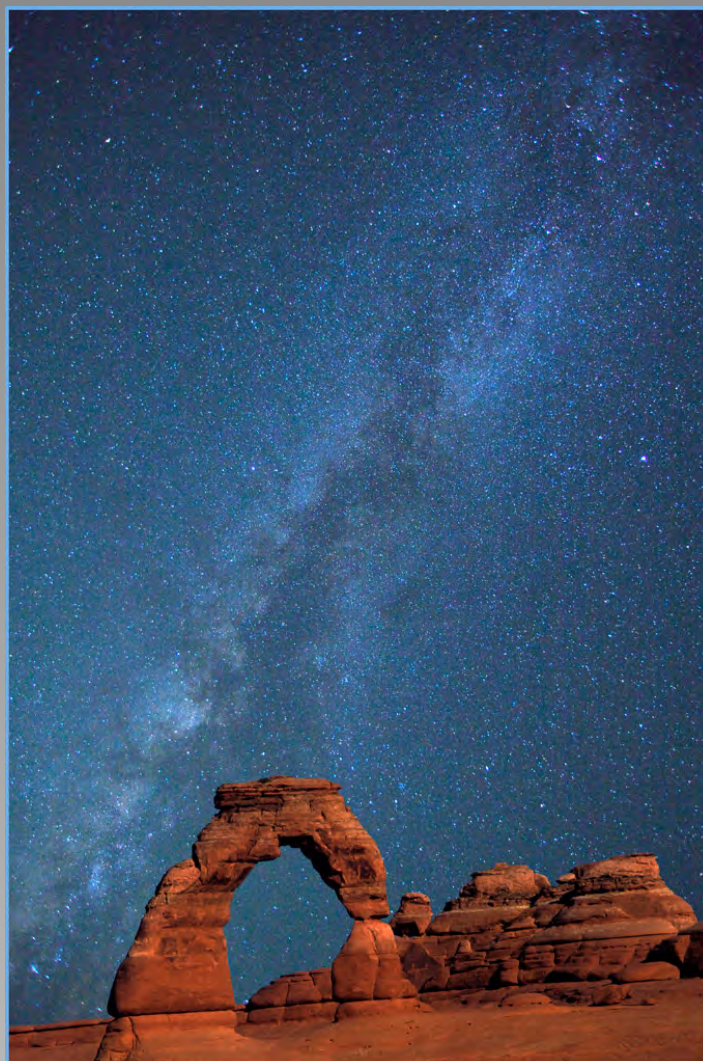

**“MILKY WAY AT DELICATE ARCH”  
© IRENE KRAMER (USA)  
2014 Coachella International Exhibition of Photography  
Section 1: PID Color General**

Previous

Next

PID Color Page 222

<http://www.cvdcc.org/exhibitions>





**“RED-BELLIED WOODPECKER”**  
**© IRENE KRAMER (USA)**  
**2014 Coachella International Exhibition of Photography**  
**Section 1: PID Color General**  
**HM**

Previous

Next

PID Color Page 223

<http://www.cvdcc.org/exhibitions>





**“WILD AZALEAS”**  
**© IRENE KRAMER (USA)**  
**2014 Coachella International Exhibition of Photography**  
**Section 2: PID Color Theme (Flowers)**  
**Coachella Silver**

Previous

Next

PID Color Page 224

<http://www.cvdcc.org/exhibitions>



**“WINTER WHITE -- SNOWY OWL”**  
**© IRENE KRAMER (USA)**  
**2014 Coachella International Exhibition of Photography**  
**Section 1: PID Color General**

Previous

Next

PID Color Page 225

<http://www.cvdcc.org/exhibitions>



**“DOGWOOD DOUBLE”**  
**© BARBARA KRAWCZYK, PPSA (USA)**  
**2014 Coachella International Exhibition of Photography**  
**Section 2: PID Color Theme (Flowers)**

Previous

Next

PID Color Page 226

<http://www.cvdcc.org/exhibitions>



**“EARLY BLOOM”**  
**© BARBARA KRAWCZYK, PPSA (USA)**  
**2014 Coachella International Exhibition of Photography**  
**Section 2: PID Color Theme (Flowers)**

Previous

Next

PID Color Page 227

<http://www.cvdcc.org/exhibitions>





**“FUZZY DICE”**  
**© BARBARA KRAWCZYK, PPSA (USA)**  
**2014 Coachella International Exhibition of Photography**  
**Section 1: PID Color General**

Previous

Next

PID Color Page 228

<http://www.cvdcc.org/exhibitions>



**“ROSE REFLECTED”**  
**© BARBARA KRAWCZYK, PPSA (USA)**  
**2014 Coachella International Exhibition of Photography**  
**Section 2: PID Color Theme (Flowers)**

Previous

Next

PID Color Page 229

<http://www.cvdcc.org/exhibitions>



**“SHOEMAKER”**  
© BARBARA KRAWCZYK, PPSA (USA)  
2014 Coachella International Exhibition of Photography  
Section 1: PID Color General

Previous

Next

PID Color Page 230

<http://www.cvdcc.org/exhibitions>



**“BOATS ON CAMERON LAKE”**  
**© BARBARA KUEBLER, EPSA (USA)**  
**2014 Coachella International Exhibition of Photography**  
**Section 1: PID Color General**

Previous

Next

PID Color Page 231

<http://www.cvdcc.org/exhibitions>



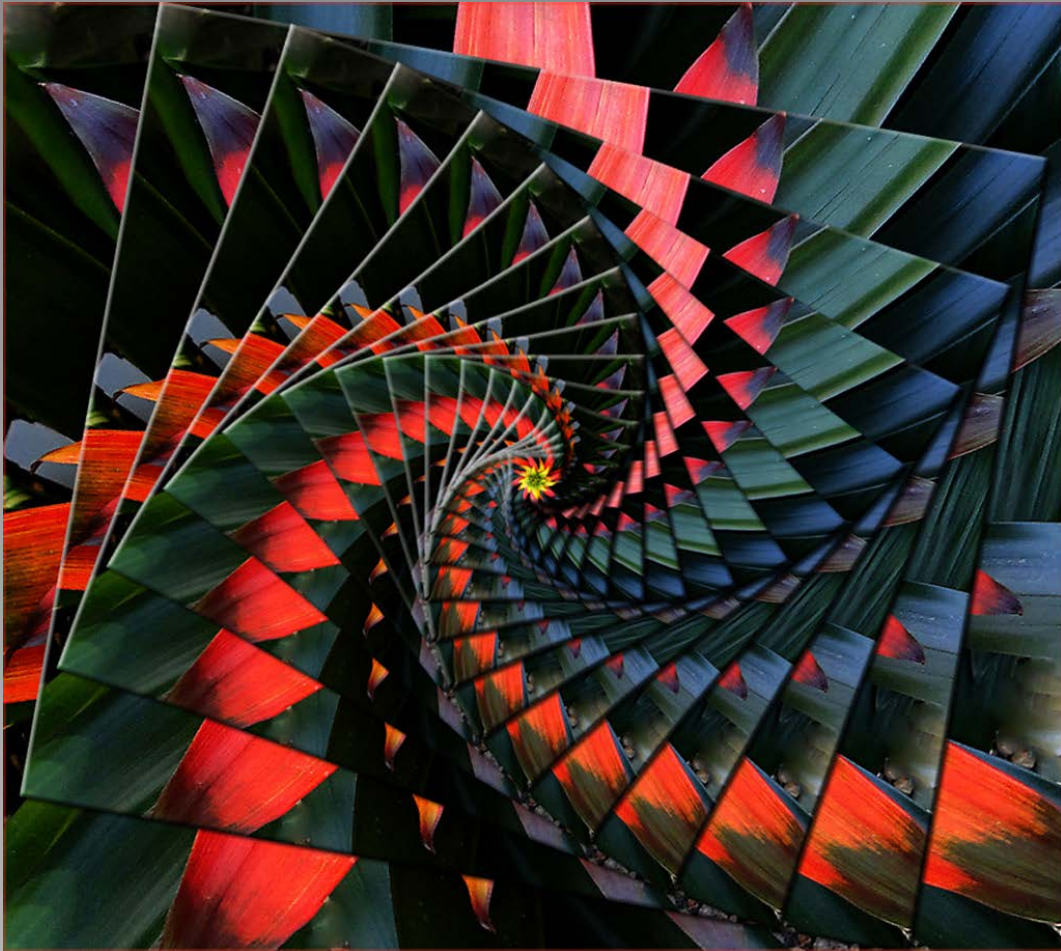

**“BROMELIAD VORTEX”**  
**© BARBARA KUEBLER, EPSA (USA)**  
**2014 Coachella International Exhibition of Photography**  
**Section 1: PID Color General**

Previous

Next

PID Color Page 232

<http://www.cvdcc.org/exhibitions>



**“ORCHID GLOW”**  
**© BARBARA KUEBLER, EPSA (USA)**  
**2014 Coachella International Exhibition of Photography**  
**Section 2: PID Color Theme (Flowers)**

Previous

Next

PID Color Page 233

<http://www.cvdcc.org/exhibitions>





**“YELLOW HIBISCUS SWIRL”**  
**© BARBARA KUEBLER, EPSA (USA)**  
**2014 Coachella International Exhibition of Photography**  
**Section 1: PID Color General**

Previous

Next

PID Color Page 234

<http://www.cvdcc.org/exhibitions>



**“ICE CAVE FALLS”**  
**© ROBERT LAHTI (USA)**  
**2014 Coachella International Exhibition of Photography**  
**Section 1: PID Color General**

Previous

Next

PID Color Page 235

<http://www.cvdcc.org/exhibitions>





**“IN UNISON”**  
**© ROBERT LAHTI (USA)**  
**2014 Coachella International Exhibition of Photography**  
**Section 1: PID Color General**

Previous

Next

PID Color Page 236

<http://www.cvdcc.org/exhibitions>



**“PORTRAIT OF A COWBOY”**  
**© ROBERT LAHTI (USA)**  
**2014 Coachella International Exhibition of Photography**  
**Section 1: PID Color General**

Previous

Next

PID Color Page 237

<http://www.cvdcc.org/exhibitions>



**“SUPERIOR VIEW”**  
**© ROBERT LAHTI (USA)**  
**2014 Coachella International Exhibition of Photography**  
**Section 1: PID Color General**

Previous

Next

PID Color Page 238

<http://www.cvdcc.org/exhibitions>





**“DESOLATE RACING”**  
**© CHAU KEI CHECKY LAM (HONG KONG)**  
**2014 Coachella International Exhibition of Photography**  
**Section 1: PID Color General**  
**Judge’s Choice**

Previous

Next

PID Color Page 239

<http://www.cvdcc.org/exhibitions>





**“RUSHING COW”**  
**© CHAU KEI CHECKY LAM (HONG KONG)**  
**2014 Coachella International Exhibition of Photography**  
**Section 1: PID Color General**

Previous

Next

PID Color Page 240

<http://www.cvdcc.org/exhibitions>



**“SHOW UP & HIDE”**  
**© CHAU KEI CHECKY LAM (HONG KONG)**  
**2014 Coachella International Exhibition of Photography**  
**Section 2: PID Color Theme (Flowers)**

Previous

Next

PID Color Page 241

<http://www.cvdcc.org/exhibitions>



**“WATER POLO GAME”**  
**© CHAU KEI CHECKY LAM (HONG KONG)**  
**2014 Coachella International Exhibition of Photography**  
**Section 1: PID Color General**

Previous

Next

PID Color Page 242

<http://www.cvdcc.org/exhibitions>





**“WHO CAN CATCH”**  
**© CHAU KEI CHECKY LAM (HONG KONG)**  
**2014 Coachella International Exhibition of Photography**  
**Section 1: PID Color General**  
**HM**

Previous

Next

PID Color Page 243

<http://www.cvdcc.org/exhibitions>





**“ASIAN LOTUS 01A”**  
**© THANH LAM, PPSA (USA)**  
**2014 Coachella International Exhibition of Photography**  
**Section 2: PID Color Theme (Flowers)**  
**HM**

Previous

Next

PID Color Page 244

<http://www.cvdcc.org/exhibitions>



**“TRADITIONAL JAPANESE GIRL”**  
**© THANH LAM, PPSA (USA)**  
**2014 Coachella International Exhibition of Photography**  
**Section 1: PID Color General**  
**HM**

Previous

Next

PID Color Page 245

<http://www.cvdcc.org/exhibitions>



**“LOTUS GOLDEN GLOW”**  
**© THANH LAM, PPSA (USA)**  
**2014 Coachella International Exhibition of Photography**  
**Section 2: PID Color Theme (Flowers)**  
**HM**

Previous

Next

PID Color Page 246

<http://www.cvdcc.org/exhibitions>





**“MORNING DEW”**  
**© THANH LAM, PPSA (USA)**  
**2014 Coachella International Exhibition of Photography**  
**Section 2: PID Color Theme (Flowers)**

Previous

Next

PID Color Page 247

<http://www.cvdcc.org/exhibitions>



**“PINK EPI 01”  
© THANH LAM, PPSA (USA)  
2014 Coachella International Exhibition of Photography  
Section 2: PID Color Theme (Flowers)**

Previous

Next

PID Color Page 248

<http://www.cvdcc.org/exhibitions>





**“CHLOE TRADITIONAL DRESS”**  
© THANH LAM, PPSA (USA)  
2014 Coachella International Exhibition of Photography  
Section 1: PID Color General  
HM

Previous

Next

PID Color Page 249

<http://www.cvdcc.org/exhibitions>





**“THE MOOR”**  
© THANH LAM, PPSA (USA)  
2014 Coachella International Exhibition of Photography  
Section 1: PID Color General

Previous

Next

PID Color Page 250

<http://www.cvdcc.org/exhibitions>



**“LIQUEFIED HIBISCUS”**  
**© GEORGE E LANDIS, PPSA (USA)**  
**2014 Coachella International Exhibition of Photography**  
**Section 2: PID Color Theme (Flowers)**

Previous

Next

PID Color Page 251

<http://www.cvdcc.org/exhibitions>



**“AMERICAN GOLDFINCH”**  
**© DEE LANGEVIN, PPSA (USA)**  
**2014 Coachella International Exhibition of Photography**  
**Section 1: PID Color General**  
**HM**

Previous

Next

PID Color Page 252

<http://www.cvdcc.org/exhibitions>





**“BETWEEN THE PETALS”**  
**© DEE LANGEVIN, PPSA (USA)**  
**2014 Coachella International Exhibition of Photography**  
**Section 2: PID Color Theme (Flowers)**

Previous

Next

PID Color Page 253

<http://www.cvdcc.org/exhibitions>



**“LIGHTHOUSE SPIRAL”**  
**© DEE LANGEVIN, PPSA (USA)**  
**2014 Coachella International Exhibition of Photography**  
**Section 1: PID Color General**

Previous

Next

PID Color Page 254

<http://www.cvdcc.org/exhibitions>



**“PINK TIDE”**  
**© DEE LANGEVIN, PPSA (USA)**  
**2014 Coachella International Exhibition of Photography**  
**Section 2: PID Color Theme (Flowers)**

Previous

Next

PID Color Page 255

<http://www.cvdcc.org/exhibitions>





**“SMOKY MOUNTAIN STREAM”**  
**© DEE LANGEVIN, PPSA (USA)**  
**2014 Coachella International Exhibition of Photography**  
**Section 1: PID Color General**

Previous

Next

PID Color Page 256

<http://www.cvdcc.org/exhibitions>



**“STAMEN AND PISTIL”**  
**© DEE LANGEVIN, PPSA (USA)**  
**2014 Coachella International Exhibition of Photography**  
**Section 2: PID Color Theme (Flowers)**

Previous

Next

PID Color Page 257

<http://www.cvdcc.org/exhibitions>



**“DOVER OLD STATE HOUSE”**  
**© DANIEL LAUGHMAN (USA)**  
**2014 Coachella International Exhibition of Photography**  
**Section 1: PID Color General**

Previous

Next

PID Color Page 258

<http://www.cvdcc.org/exhibitions>





**“STREET LEGAL”**  
**© DANIEL LAUGHMAN (USA)**  
**2014 Coachella International Exhibition of Photography**  
**Section 1: PID Color General**

Previous

Next

PID Color Page 259

<http://www.cvdcc.org/exhibitions>



**“TROLLEY STOP”**  
**© DANIEL LAUGHMAN (USA)**  
**2014 Coachella International Exhibition of Photography**  
**Section 1: PID Color General**

Previous

Next

PID Color Page 260

<http://www.cvdcc.org/exhibitions>



**“BALLYDOWANE 10”**  
**© WESLEY LAW (IRELAND)**  
**2014 Coachella International Exhibition of Photography**  
**Section 1: PID Color General**

Previous

Next

PID Color Page 261

<http://www.cvdcc.org/exhibitions>





**“LONG STRAND 11”  
© WESLEY LAW (IRELAND)  
2014 Coachella International Exhibition of Photography  
Section 1: PID Color General**

Previous

Next

PID Color Page 262

<http://www.cvdcc.org/exhibitions>



**“WRECK OF THE SUNBEAM 5”  
© WESLEY LAW (IRELAND)  
2014 Coachella International Exhibition of Photography  
Section 1: PID Color General  
Coachella Gold**

Previous

Next

PID Color Page 263

<http://www.cvdcc.org/exhibitions>



**“WRECK OF THE SUNBEAM 8”**  
**© WESLEY LAW (IRELAND)**  
**2014 Coachella International Exhibition of Photography**  
**Section 1: PID Color General**

Previous

Next

PID Color Page 264

<http://www.cvdcc.org/exhibitions>





**“FOUR SUNFLOWERS”**  
**© IAN LEDGARD, MPSA (UNITED KINGDOM)**  
**2014 Coachella International Exhibition of Photography**  
**Section 2: PID Color Theme (Flowers)**

Previous

Next

PID Color Page 265

<http://www.cvdcc.org/exhibitions>



**“GERANIUMS”**  
**© IAN LEDGARD, MPSA (UNITED KINGDOM)**  
**2014 Coachella International Exhibition of Photography**  
**Section 2: PID Color Theme (Flowers)**

Previous

Next

PID Color Page 266

<http://www.cvdcc.org/exhibitions>





**“WARDLAW GRAVEYARD”**  
**© IAN LEDGARD, MPSA (UNITED KINGDOM)**  
**2014 Coachella International Exhibition of Photography**  
**Section 1: PID Color General**

Previous

Next

PID Color Page 267

<http://www.cvdcc.org/exhibitions>





**“1926 PACKARD”**  
**© JAN LEE, APSA, EPSA (USA)**  
**2014 Coachella International Exhibition of Photography**  
**Section 1: PID Color General**

Previous

Next

PID Color Page 268

<http://www.cvdcc.org/exhibitions>



**“BIG WAGON BODIE NO1”**  
**© JAN LEE, APSA, EPSA (USA)**  
**2014 Coachella International Exhibition of Photography**  
**Section 1: PID Color General**

Previous

Next

PID Color Page 269

<http://www.cvdcc.org/exhibitions>





**“CHECKERED PAST”**  
© JAN LEE, APSA, EPSA (USA)  
2014 Coachella International Exhibition of Photography  
Section 1: PID Color General

Previous

Next

PID Color Page 270

<http://www.cvdcc.org/exhibitions>





**“PURPLE AND WHITE CLUSTER”**  
© JAN LEE, APSA, EPSA (USA)  
2014 Coachella International Exhibition of Photography  
Section 2: PID Color Theme (Flowers)

Previous

Next

PID Color Page 271

<http://www.cvdcc.org/exhibitions>

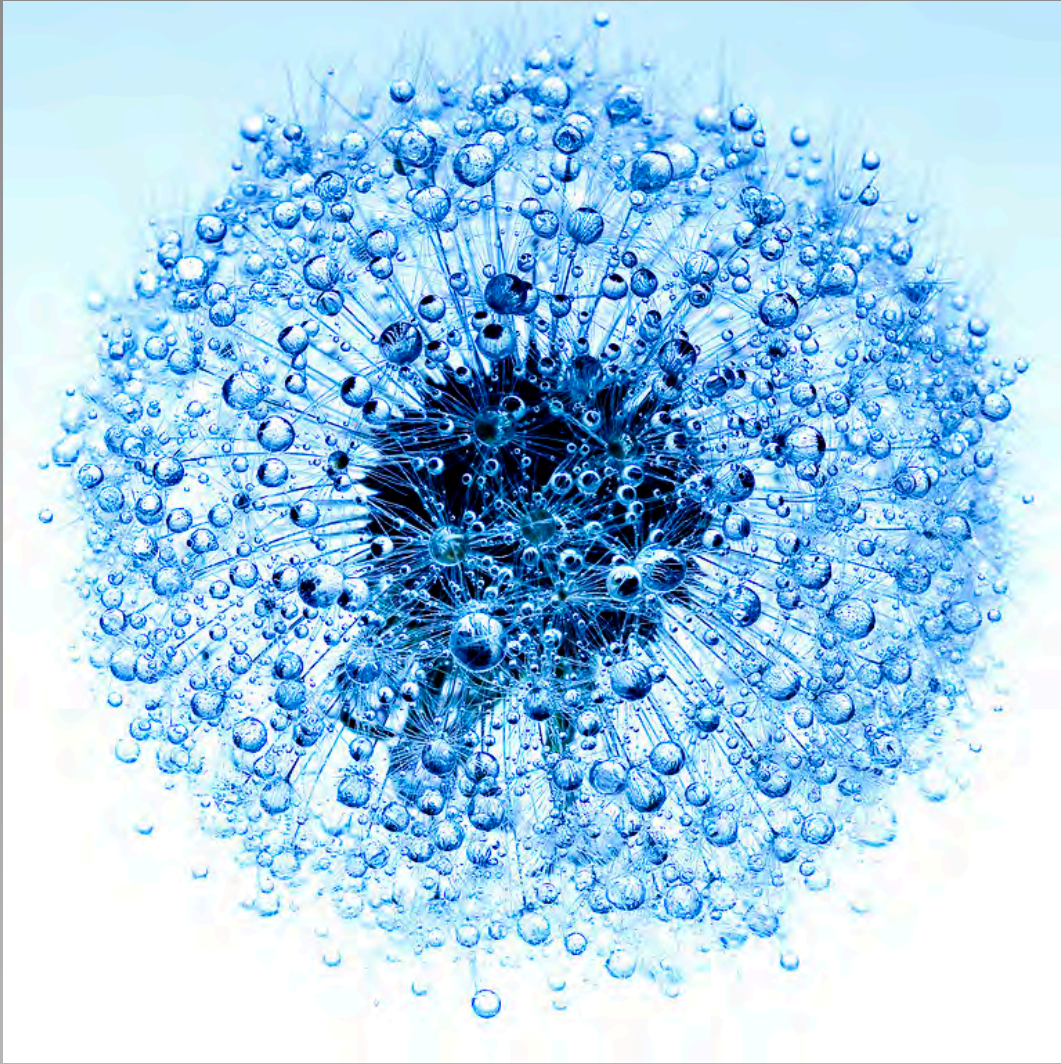

**“DANDELION”**  
**© KEN LEE (USA)**  
**2014 Coachella International Exhibition of Photography**  
**Section 2: PID Color Theme (Flowers)**

Previous

Next

PID Color Page 272

<http://www.cvdcc.org/exhibitions>



**“DEW”**  
**© KEN LEE (USA)**  
**2014 Coachella International Exhibition of Photography**  
**Section 2: PID Color Theme (Flowers)**

Previous

Next

PID Color Page 273

<http://www.cvdcc.org/exhibitions>





**“DRAMA LIFE”**  
**© KEN LEE (USA)**  
**2014 Coachella International Exhibition of Photography**  
**Section 1: PID Color General**

Previous

Next

PID Color Page 274

<http://www.cvdcc.org/exhibitions>



**“LIGHTHOUSE”**  
**© KEN LEE (USA)**  
**2014 Coachella International Exhibition of Photography**  
**Section 1: PID Color General**

Previous

Next

PID Color Page 275

<http://www.cvdcc.org/exhibitions>



**“CURIOSNESS”**  
© XIAOXI LIAO (CHINA)  
2014 Coachella International Exhibition of Photography  
Section 1: PID Color General

Previous

Next

PID Color Page 276

<http://www.cvdcc.org/exhibitions>





**“GRANDFATHER AND GRANDSON”  
© XIAOXI LIAO (CHINA)  
2014 Coachella International Exhibition of Photography  
Section 1: PID Color General**

Previous

Next

PID Color Page 277

<http://www.cvdcc.org/exhibitions>



**“GRANDMA AND GRANDSON”**  
© XIAOXI LIAO (CHINA)  
2014 Coachella International Exhibition of Photography  
Section 1: PID Color General

Previous

Next

PID Color Page 278

<http://www.cvdcc.org/exhibitions>



**“LOTUS 1”**  
**© XIAOXI LIAO (CHINA)**  
**2014 Coachella International Exhibition of Photography**  
**Section 2: PID Color Theme (Flowers)**

Previous

Next

PID Color Page 279

<http://www.cvdcc.org/exhibitions>





**“PRAY”**  
**© XIAOXI LIAO (CHINA)**  
**2014 Coachella International Exhibition of Photography**  
**Section 1: PID Color General**

Previous

Next

PID Color Page 280

<http://www.cvdcc.org/exhibitions>



**“TULIP”**  
**© XIAOXI LIAO (CHINA)**  
**2014 Coachella International Exhibition of Photography**  
**Section 2: PID Color Theme (Flowers)**

Previous

Next

PID Color Page 281

<http://www.cvdcc.org/exhibitions>



**“ROBBERFLY WITH PREY 10”  
© CHEE YEOW LIM (MALAYSIA)  
2014 Coachella International Exhibition of Photography  
Section 1: PID Color General  
HM**

Previous

Next

PID Color Page 282

<http://www.cvdcc.org/exhibitions>





**“ROBBERFLY WITH PREY 11”  
© CHEE YEOW LIM (MALAYSIA)  
2014 Coachella International Exhibition of Photography  
Section 1: PID Color General**

Previous

Next

PID Color Page 283

<http://www.cvdcc.org/exhibitions>



**“ROBBERFLY WITH PREY 12”  
© CHEE YEOW LIM (MALAYSIA)  
2014 Coachella International Exhibition of Photography  
Section 1: PID Color General  
HM**

Previous

Next

PID Color Page 284

<http://www.cvdcc.org/exhibitions>



**“ROBBERFLY WITH PREY 13”  
© CHEE YEOW LIM (MALAYSIA)  
2014 Coachella International Exhibition of Photography  
Section 1: PID Color General**

Previous

Next

PID Color Page 285

<http://www.cvdcc.org/exhibitions>





**“PAINTING A MASK”**  
© IL-TAE LIM (SOUTH KOREA)  
2014 Coachella International Exhibition of Photography  
Section 1: PID Color General

Previous

Next

PID Color Page 286

<http://www.cvdcc.org/exhibitions>



**“FEATHER ON WATER”  
© NING LIN (USA)  
2014 Coachella International Exhibition of Photography  
Section 1: PID Color General**

Previous

Next

PID Color Page 287

<http://www.cvdcc.org/exhibitions>



**“FINAL JOURNEY”**  
**© ADRIAN LINES (UNITED KINGDOM)**  
**2014 Coachella International Exhibition of Photography**  
**Section 1: PID Color General**

Previous

Next

PID Color Page 288

<http://www.cvdcc.org/exhibitions>





**“RELIC”**  
**© ADRIAN LINES (UNITED KINGDOM)**  
**2014 Coachella International Exhibition of Photography**  
**Section 1: PID Color General**  
**HM**

Previous

Next

PID Color Page 289

<http://www.cvdcc.org/exhibitions>



**“THE WOODCUTTERS DAUGHTER”**  
**© ADRIAN LINES (UNITED KINGDOM)**  
**2014 Coachella International Exhibition of Photography**  
**Section 1: PID Color General**

Previous

Next

PID Color Page 290

<http://www.cvdcc.org/exhibitions>



**“X MARKS THE SPOT”**  
**© ADRIAN LINES (UNITED KINGDOM)**  
**2014 Coachella International Exhibition of Photography**  
**Section 1: PID Color General**

Previous

Next

PID Color Page 291

<http://www.cvdcc.org/exhibitions>





**“TWISTED”**  
**© JEREMY LONG (USA)**  
**2014 Coachella International Exhibition of Photography**  
**Section 1: PID Color General**

Previous

Next

PID Color Page 292

<http://www.cvdcc.org/exhibitions>



**“FLYING(8055)”**  
**© JOHN LOWE (USA)**  
**2014 Coachella International Exhibition of Photography**  
**Section 1: PID Color General**

Previous

Next

PID Color Page 293

<http://www.cvdcc.org/exhibitions>



**“SUNFLOWER PATTERN(3414)”**  
**© JOHN LOWE (USA)**  
**2014 Coachella International Exhibition of Photography**  
**Section 2: PID Color Theme (Flowers)**

Previous

Next

PID Color Page 294

<http://www.cvdcc.org/exhibitions>





**“WETLANDS DAWN(8187)”**  
**© JOHN LOWE (USA)**  
**2014 Coachella International Exhibition of Photography**  
**Section 1: PID Color General**  
**Coachella Bronze**

Previous

Next

PID Color Page 295

<http://www.cvdcc.org/exhibitions>



**“HARVEST MOONRISE”**  
© FRED LUHMAN, PPSA (USA)  
2014 Coachella International Exhibition of Photography  
Section 1: PID Color General

Previous

Next

PID Color Page 296

<http://www.cvdcc.org/exhibitions>



**“MORNING SUNFLOWER SHOW”  
© FRED LUHMAN, PPSA (USA)  
2014 Coachella International Exhibition of Photography  
Section 2: PID Color Theme (Flowers)**

Previous

Next

PID Color Page 297

<http://www.cvdcc.org/exhibitions>





**“ANNIVERSARY ROSE”**  
**© PATRICIA LUSZIK (USA)**  
**2014 Coachella International Exhibition of Photography**  
**Section 1: PID Color General**

Previous

Next

PID Color Page 298

<http://www.cvdcc.org/exhibitions>



**“WOODEN BOWLS”**  
**© PATRICIA LUSZIK (USA)**  
**2014 Coachella International Exhibition of Photography**  
**Section 1: PID Color General**

Previous

Next

PID Color Page 299

<http://www.cvdcc.org/exhibitions>



**“BORAGE”**  
**© DANIEL LYBAERT (NETHERLANDS)**  
**2014 Coachella International Exhibition of Photography**  
**Section 2: PID Color Theme (Flowers)**

Previous

Next

PID Color Page 300

<http://www.cvdcc.org/exhibitions>





**“GECORRIGEERDE VLUCHT”**  
**© DANIEL LYBAERT (NETHERLANDS)**  
**2014 Coachella International Exhibition of Photography**  
**Section 1: PID Color General**

Previous

Next

PID Color Page 301

<http://www.cvdcc.org/exhibitions>



**“HET GROTE GAT MET SCHAPEN”**  
**© DANIEL LYBAERT (NETHERLANDS)**  
**2014 Coachella International Exhibition of Photography**  
**Section 1: PID Color General**

Previous

Next

PID Color Page 302

<http://www.cvdcc.org/exhibitions>



**“WINTEROCHTEND”**  
**© DANIEL LYBAERT (NETHERLANDS)**  
**2014 Coachella International Exhibition of Photography**  
**Section 1: PID Color General**

Previous

Next

PID Color Page 303

<http://www.cvdcc.org/exhibitions>





**“HORSE FARRIER AT WORK”**  
**© CINDY LYNCH (USA)**  
**2014 Coachella International Exhibition of Photography**  
**Section 1: PID Color General**

Previous

Next

PID Color Page 304

<http://www.cvdcc.org/exhibitions>



**“SAVANNAH MUSICIAN”  
© CINDY LYNCH (USA)  
2014 Coachella International Exhibition of Photography  
Section 1: PID Color General**

Previous

Next

PID Color Page 305

<http://www.cvdcc.org/exhibitions>



**“THE RACE”**  
**© CINDY LYNCH (USA)**  
**2014 Coachella International Exhibition of Photography**  
**Section 1: PID Color General**

Previous

Next

PID Color Page 306

<http://www.cvdcc.org/exhibitions>





**“WISTFUL ORANGUTAN”**  
**© CINDY LYNCH (USA)**  
**2014 Coachella International Exhibition of Photography**  
**Section 1: PID Color General**

Previous

Next

PID Color Page 307

<http://www.cvdcc.org/exhibitions>



**“HEPATICA 2013”**  
**© FRAN MACDONALD (USA)**  
**2014 Coachella International Exhibition of Photography**  
**Section 1: PID Color General**

Previous

Next

PID Color Page 308

<http://www.cvdcc.org/exhibitions>



**“THISTLE 2013”  
© FRAN MACDONALD (USA)  
2014 Coachella International Exhibition of Photography  
Section 1: PID Color General**

Previous

Next

PID Color Page 309

<http://www.cvdcc.org/exhibitions>





**“CONWAY SUMMIT”**  
**© JOHN MACLEAN (USA)**  
**2014 Coachella International Exhibition of Photography**  
**Section 1: PID Color General**

Previous

Next

PID Color Page 310

<http://www.cvdcc.org/exhibitions>



**“COUNTRY WOMAN”**  
**© MICHAEL MAGUIRE (UNITED KINGDOM)**  
**2014 Coachella International Exhibition of Photography**  
**Section 1: PID Color General**

Previous

Next

PID Color Page 311

<http://www.cvdcc.org/exhibitions>



**“MORNING MIST”**  
**© MICHAEL MAGUIRE (UNITED KINGDOM)**  
**2014 Coachella International Exhibition of Photography**  
**Section 1: PID Color General**  
**HM**

Previous

Next

PID Color Page 312

<http://www.cvdcc.org/exhibitions>





**“ANGEL BETH”**  
**© JAMES MAHONEY, APSA, EPSA (USA)**  
**2014 Coachella International Exhibition of Photography**  
**Section 1: PID Color General**

Previous

Next

PID Color Page 313

<http://www.cvdcc.org/exhibitions>



**“RONJA #3”**  
**© JAMES MAHONEY, APSA, EPSA (USA)**  
**2014 Coachella International Exhibition of Photography**  
**Section 1: PID Color General**

Previous

Next

PID Color Page 314

<http://www.cvdcc.org/exhibitions>



**“WINDOWS AND STAIRS”**  
**© BERND MAI, MPSA (GERMANY)**  
**2014 Coachella International Exhibition of Photography**  
**Section 1: PID Color General**

Previous

Next

PID Color Page 315

<http://www.cvdcc.org/exhibitions>





**“LOOKING OUT”**  
**© FRAN MARROQUIN (USA)**  
**2014 Coachella International Exhibition of Photography**  
**Section 1: PID Color General**

Previous

Next

PID Color Page 316

<http://www.cvdcc.org/exhibitions>



**“OLIVIA 19”**  
**© DAVID M. MASLIN, PPSA (UNITED KINGDOM)**  
**2014 Coachella International Exhibition of Photography**  
**Section 1: PID Color General**

Previous

Next

PID Color Page 317

<http://www.cvdcc.org/exhibitions>



**“BRIANAS DESIRE”**  
**© BONNIE J. MATTHEWS (USA)**  
**2014 Coachella International Exhibition of Photography**  
**Section 1: PID Color General**

Previous

Next

PID Color Page 318

<http://www.cvdcc.org/exhibitions>





**“LOCH ARD IN WINTER”**  
**© WILLIAM MCCANCE, FPSA (UNITED KINGDOM)**  
**2014 Coachella International Exhibition of Photography**  
**Section 1: PID Color General**

Previous

Next

PID Color Page 319

<http://www.cvdcc.org/exhibitions>



**“OSPREY FISHING”  
© WILLIAM MCCANCE, FPSA (UNITED KINGDOM)  
2014 Coachella International Exhibition of Photography  
Section 1: PID Color General**

Previous

Next

PID Color Page 320

<http://www.cvdcc.org/exhibitions>





**“COTTONWOOD LINE”**  
**© DEE MCMILLAN (USA)**  
**2014 Coachella International Exhibition of Photography**  
**Section 1: PID Color General**

Previous

Next

PID Color Page 321

<http://www.cvdcc.org/exhibitions>



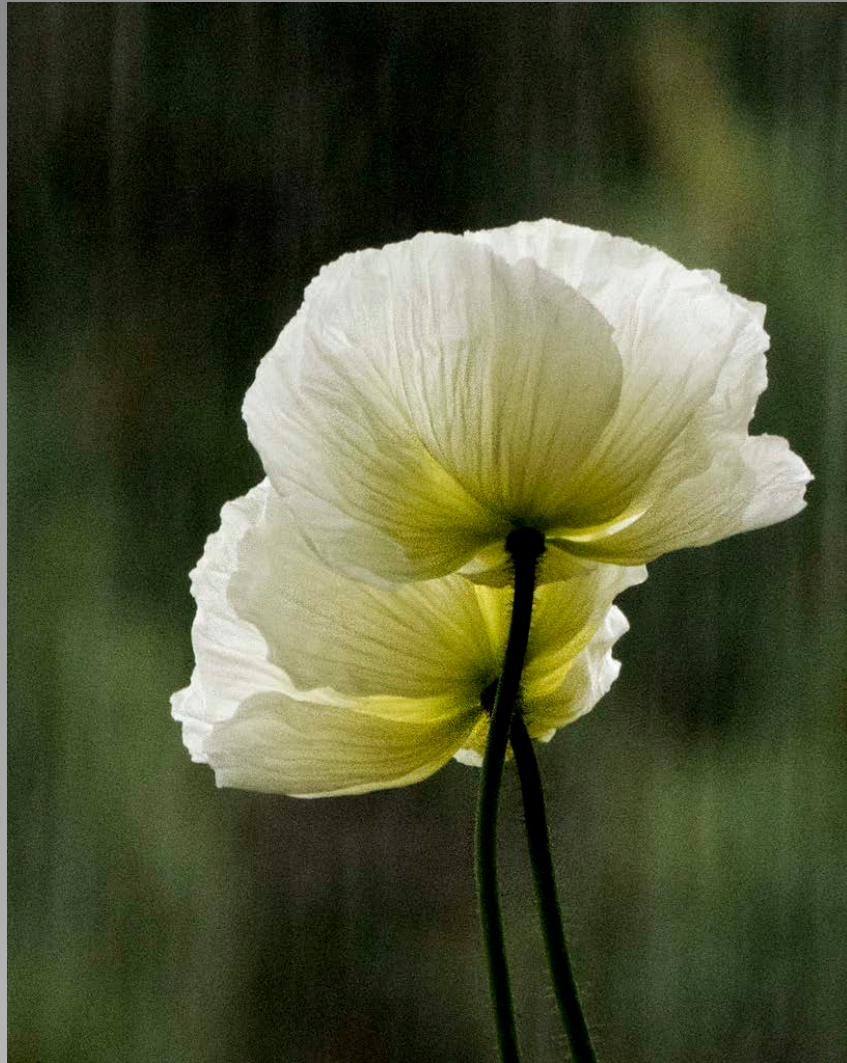

**“ICELANDS IN RAIN”  
© DEE MCMILLAN (USA)  
2014 Coachella International Exhibition of Photography  
Section 2: PID Color Theme (Flowers)**

Previous

Next

PID Color Page 322

<http://www.cvdcc.org/exhibitions>

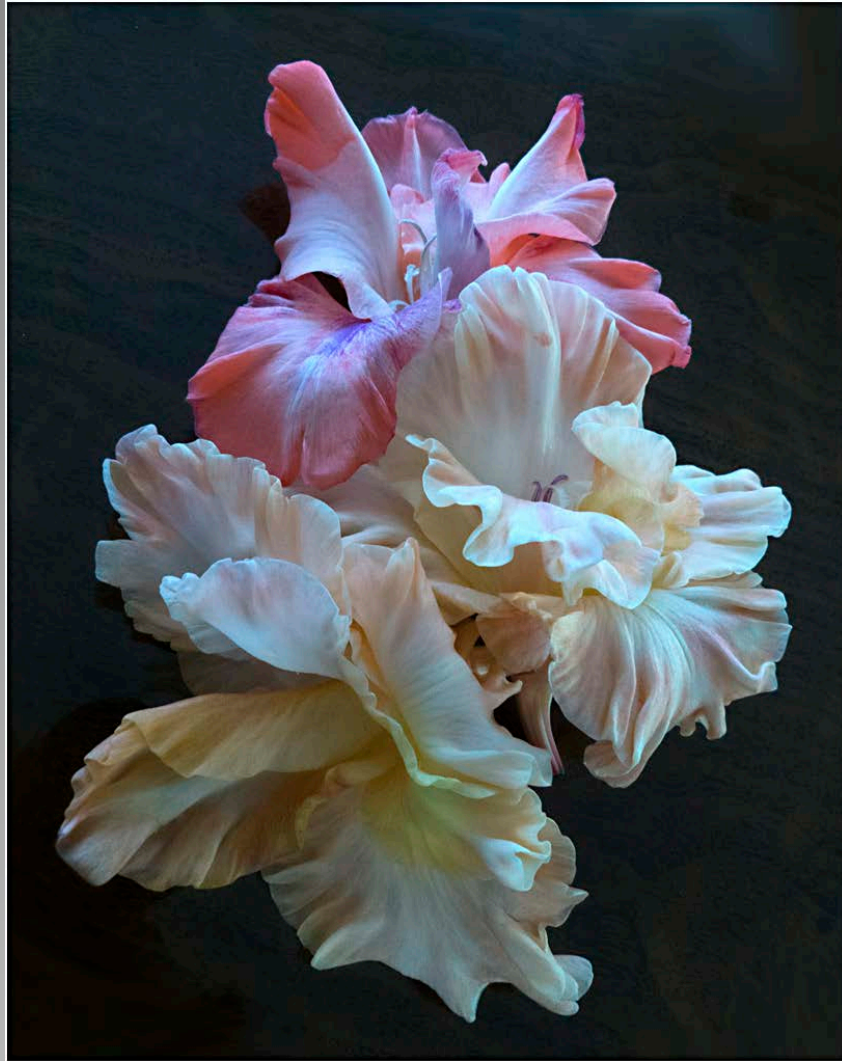

**“THREE GLADS”**  
**© DEE MCMILLAN (USA)**  
**2014 Coachella International Exhibition of Photography**  
**Section 2: PID Color Theme (Flowers)**

Previous

Next

PID Color Page 323

<http://www.cvdcc.org/exhibitions>



**“SANDERLING”**  
**© SANDY MCMILLAN (USA)**  
**2014 Coachella International Exhibition of Photography**  
**Section 1: PID Color General**  
**HM**

Previous

Next

PID Color Page 324

<http://www.cvdcc.org/exhibitions>





**“TIGER”**  
**© SANDY MCMILLAN (USA)**  
**2014 Coachella International Exhibition of Photography**  
**Section 1: PID Color General**

Previous

Next

PID Color Page 325

<http://www.cvdcc.org/exhibitions>



**“ANHINGA FEEDING CHICK”**  
**© MIKE MCNEILL, EPSA (USA)**  
**2014 Coachella International Exhibition of Photography**  
**Section 1: PID Color General**

Previous

Next

PID Color Page 326

<http://www.cvdcc.org/exhibitions>



**“LOON CARRYING CHICK”**  
**© MIKE MCNEILL, EPSA (USA)**  
**2014 Coachella International Exhibition of Photography**  
**Section 1: PID Color General**

Previous

Next

PID Color Page 327

<http://www.cvdcc.org/exhibitions>





**“RETURNING HOME”**  
**© ELENA MCTIGHE, APSA, EPSA (USA)**  
**2014 Coachella International Exhibition of Photography**  
**Section 1: PID Color General**

Previous

Next

PID Color Page 328

<http://www.cvdcc.org/exhibitions>

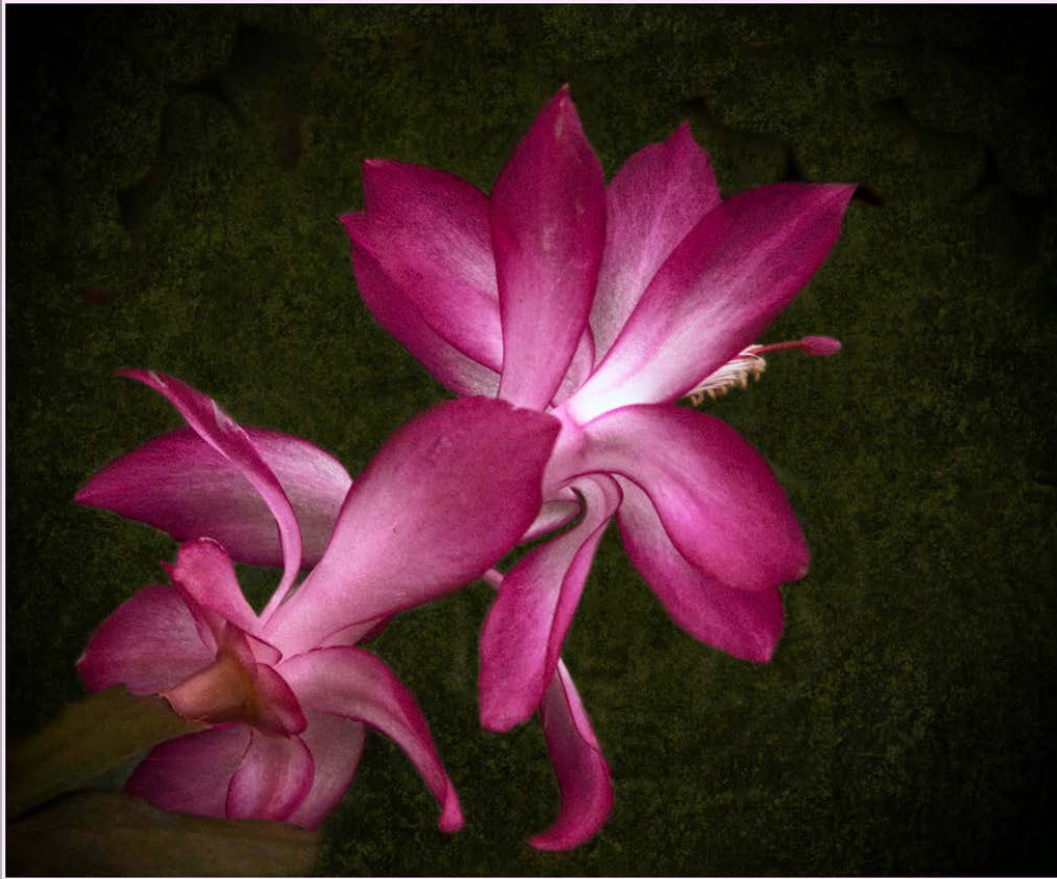

**“CHRISTMAS CACTUS”**  
**© HAZEL MEREDITH, APSA (USA)**  
**2014 Coachella International Exhibition of Photography**  
**Section 2: PID Color Theme (Flowers)**

Previous

Next

PID Color Page 329

<http://www.cvdcc.org/exhibitions>



**“PORTLAND HEAD LIGHT CLOUDY DAY”**  
**© HAZEL MEREDITH, APSA (USA)**  
**2014 Coachella International Exhibition of Photography**  
**Section 1: PID Color General**

Previous

Next

PID Color Page 330

<http://www.cvdcc.org/exhibitions>





**“STAIRCASE”**  
**© HAZEL MEREDITH, APSA (USA)**  
**2014 Coachella International Exhibition of Photography**  
**Section 1: PID Color General**

Previous

Next

PID Color Page 331

<http://www.cvdcc.org/exhibitions>

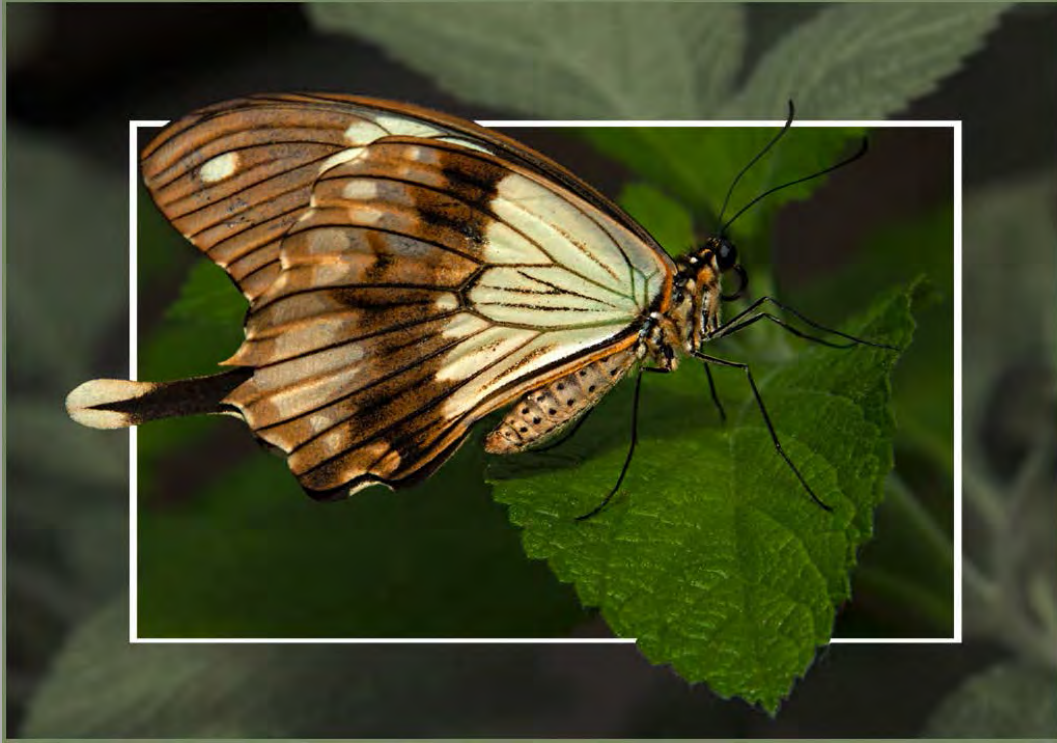

**“SWALLOWTAIL FRAMED”**  
© HAZEL MEREDITH, APSA (USA)  
2014 Coachella International Exhibition of Photography  
Section 1: PID Color General

Previous

Next

PID Color Page 332

<http://www.cvdcc.org/exhibitions>



**“TONED ROSE”**  
**© HAZEL MEREDITH, APSA (USA)**  
**2014 Coachella International Exhibition of Photography**  
**Section 2: PID Color Theme (Flowers)**  
**HM**

Previous

Next

PID Color Page 333

<http://www.cvdcc.org/exhibitions>



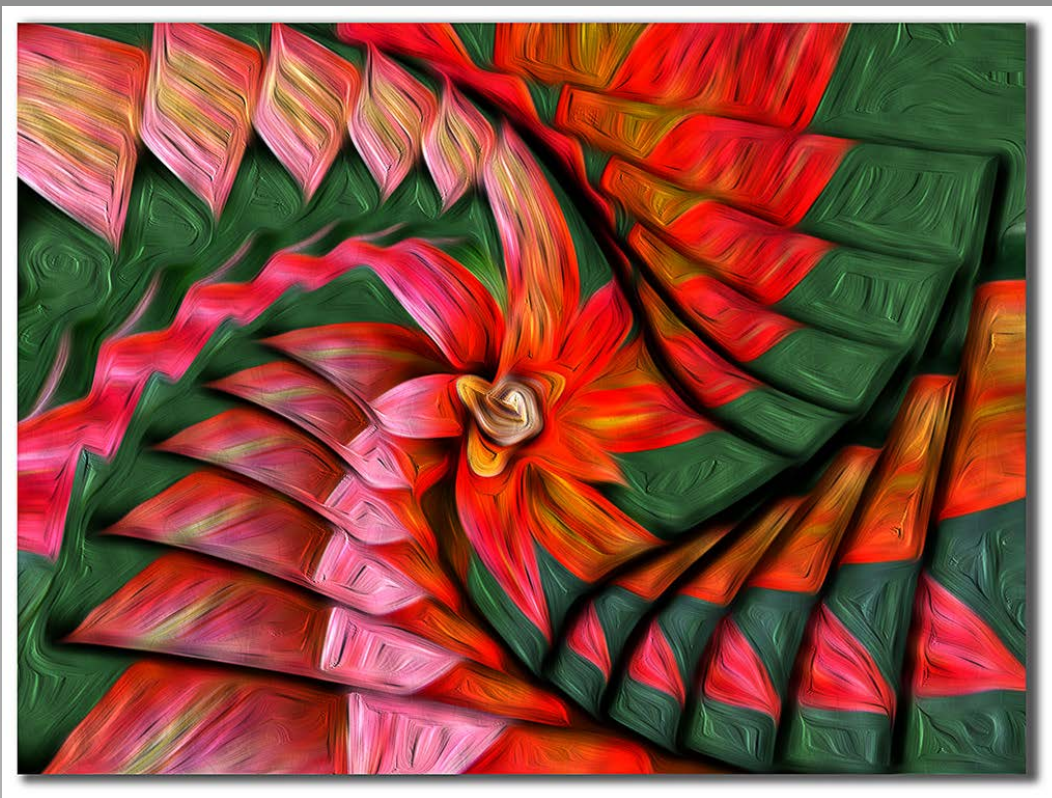

**“CACTUS IN MOTION”**  
**© BARBARA E MILLER, FPSA, MPSA (USA)**  
**2014 Coachella International Exhibition of Photography**  
**Section 1: PID Color General**

Previous

Next

PID Color Page 334

<http://www.cvdcc.org/exhibitions>



**“FALLING PETALS”**  
© BARBARA E MILLER, FPSA, MPSA (USA)  
2014 Coachella International Exhibition of Photography  
Section 2: PID Color Theme (Flowers)

Previous

Next

PID Color Page 335

<http://www.cvdcc.org/exhibitions>



**“FLOWER FEED”**  
**© BARBARA E MILLER, FPSA, MPSA (USA)**  
**2014 Coachella International Exhibition of Photography**  
**Section 2: PID Color Theme (Flowers)**

Previous

Next

PID Color Page 336

<http://www.cvdcc.org/exhibitions>





**“ORCHIDS BOXED”**  
**© BARBARA E MILLER, FPSA, MPSA (USA)**  
**2014 Coachella International Exhibition of Photography**  
**Section 2: PID Color Theme (Flowers)**

Previous

Next

PID Color Page 337

<http://www.cvdcc.org/exhibitions>



**“STUDY IN GREEN”**  
**© BARBARA E MILLER, FPSA, MPSA (USA)**  
**2014 Coachella International Exhibition of Photography**  
**Section 1: PID Color General**

Previous

Next

PID Color Page 338

<http://www.cvdcc.org/exhibitions>



**“VIOLET BOUQUET”**  
**© BARBARA E MILLER, FPSA, MPSA (USA)**  
**2014 Coachella International Exhibition of Photography**  
**Section 2: PID Color Theme (Flowers)**

Previous

Next

PID Color Page 339

<http://www.cvdcc.org/exhibitions>





**“WISPY MYSTERY”**  
**© BARBARA E MILLER, FPSA, MPSA (USA)**  
**2014 Coachella International Exhibition of Photography**  
**Section 1: PID Color General**

Previous

Next

PID Color Page 340

<http://www.cvdcc.org/exhibitions>



**“DAHLIA AND SPIDER”**  
**© MARVIN MILLER, EPSA (USA)**  
**2014 Coachella International Exhibition of Photography**  
**Section 2: PID Color Theme (Flowers)**

Previous

Next

PID Color Page 341

<http://www.cvdcc.org/exhibitions>



**“DAWN AT THE GOLDEN GATE”  
© MARVIN MILLER, EPSA (USA)  
2014 Coachella International Exhibition of Photography  
Section 1: PID Color General**

Previous

Next

PID Color Page 342

<http://www.cvdcc.org/exhibitions>





**“EASTERN SIERRA REMAINS”**  
**© MARVIN MILLER, EPSA (USA)**  
**2014 Coachella International Exhibition of Photography**  
**Section 1: PID Color General**

Previous

Next

PID Color Page 343

<http://www.cvdcc.org/exhibitions>



**“INDIAN PAINT BRUSH”**  
**© MARVIN MILLER, EPSA (USA)**  
**2014 Coachella International Exhibition of Photography**  
**Section 2: PID Color Theme (Flowers)**

Previous

Next

PID Color Page 344

<http://www.cvdcc.org/exhibitions>



**“BRAIN WAVES LAS VEGAS”  
© MARY MILLER, EPSA (USA)  
2014 Coachella International Exhibition of Photography  
Section 1: PID Color General**

Previous

Next

PID Color Page 345

<http://www.cvdcc.org/exhibitions>





**“DOUBLE INDIAN PAINTBRUSH”**  
**© MARY MILLER, EPSA (USA)**  
**2014 Coachella International Exhibition of Photography**  
**Section 2: PID Color Theme (Flowers)**

Previous

Next

PID Color Page 346

<http://www.cvdcc.org/exhibitions>



**“GOLDEN GATE BEHIND BOULDERS”**  
**© MARY MILLER, EPSA (USA)**  
**2014 Coachella International Exhibition of Photography**  
**Section 1: PID Color General**  
**Coachella Bronze**

Previous

Next

PID Color Page 347

<http://www.cvdcc.org/exhibitions>



**“PORT OF SAN FRANCISCO”**  
**© MARY MILLER, EPSA (USA)**  
**2014 Coachella International Exhibition of Photography**  
**Section 1: PID Color General**

Previous

Next

PID Color Page 348

<http://www.cvdcc.org/exhibitions>





**“WHITE HERON”**  
**© HOLLY MOORE (USA)**  
**2014 Coachella International Exhibition of Photography**  
**Section 1: PID Color General**

Previous

Next

PID Color Page 349

<http://www.cvdcc.org/exhibitions>



**“ANOTHER ERA”**  
**© MATTHEW MOSES (USA)**  
**2014 Coachella International Exhibition of Photography**  
**Section 1: PID Color General**

Previous

Next

PID Color Page 350

<http://www.cvdcc.org/exhibitions>



**“AURORA OVER FLOOD BAY”  
© MATTHEW MOSES (USA)  
2014 Coachella International Exhibition of Photography  
Section 1: PID Color General**

Previous

Next

PID Color Page 351

<http://www.cvdcc.org/exhibitions>





**“LAKE SUPERIOR SUNRISE”  
© MATTHEW MOSES (USA)  
2014 Coachella International Exhibition of Photography  
Section 1: PID Color General**

Previous

Next

PID Color Page 352

<http://www.cvdcc.org/exhibitions>



**“THOUGHTS OF YOU”  
© MATTHEW MOSES (USA)  
2014 Coachella International Exhibition of Photography  
Section 1: PID Color General**

Previous

Next

PID Color Page 353

<http://www.cvdcc.org/exhibitions>



**“FLEUR”**  
**© AMY MUSINSKY (USA)**  
**2014 Coachella International Exhibition of Photography**  
**Section 1: PID Color General**

Previous

Next

PID Color Page 354

<http://www.cvdcc.org/exhibitions>





**“SNOWY ON ICE”**  
**© AMY MUSINSKY (USA)**  
**2014 Coachella International Exhibition of Photography**  
**Section 1: PID Color General**

Previous

Next

PID Color Page 355

<http://www.cvdcc.org/exhibitions>



**“HYACYNTH”**  
**© MATTHEW MUSKOVAC (USA)**  
**2014 Coachella International Exhibition of Photography**  
**Section 2: PID Color Theme (Flowers)**

Previous

Next

PID Color Page 356

<http://www.cvdcc.org/exhibitions>



**“KIWI WITH SPOON”**  
**© MATTHEW MUSKOVAC (USA)**  
**2014 Coachella International Exhibition of Photography**  
**Section 1: PID Color General**  
**Coachella Silver**

Previous

Next

PID Color Page 357

<http://www.cvdcc.org/exhibitions>





**“MALLARD DUCK”**  
**© MATTHEW MUSKOVAC (USA)**  
**2014 Coachella International Exhibition of Photography**  
**Section 1: PID Color General**

Previous

Next

PID Color Page 358

<http://www.cvdcc.org/exhibitions>



**“PINK ROSE”**  
**© MATTHEW MUSKOVAC (USA)**  
**2014 Coachella International Exhibition of Photography**  
**Section 2: PID Color Theme (Flowers)**

Previous

Next

PID Color Page 359

<http://www.cvdcc.org/exhibitions>



**“POMEGRANATE SEEDS”**  
**© MATTHEW MUSKOVAC (USA)**  
**2014 Coachella International Exhibition of Photography**  
**Section 1: PID Color General**  
**HM**

Previous

Next

PID Color Page 360

<http://www.cvdcc.org/exhibitions>





**“SPIDER LILY”**  
**© MATTHEW MUSKOVAC (USA)**  
**2014 Coachella International Exhibition of Photography**  
**Section 2: PID Color Theme (Flowers)**

Previous

Next

PID Color Page 361

<http://www.cvdcc.org/exhibitions>



**“LYNX 1”**  
**© JUDITH NAGEL (USA)**  
**2014 Coachella International Exhibition of Photography**  
**Section 1: PID Color General**

Previous

Next

PID Color Page 362

<http://www.cvdcc.org/exhibitions>

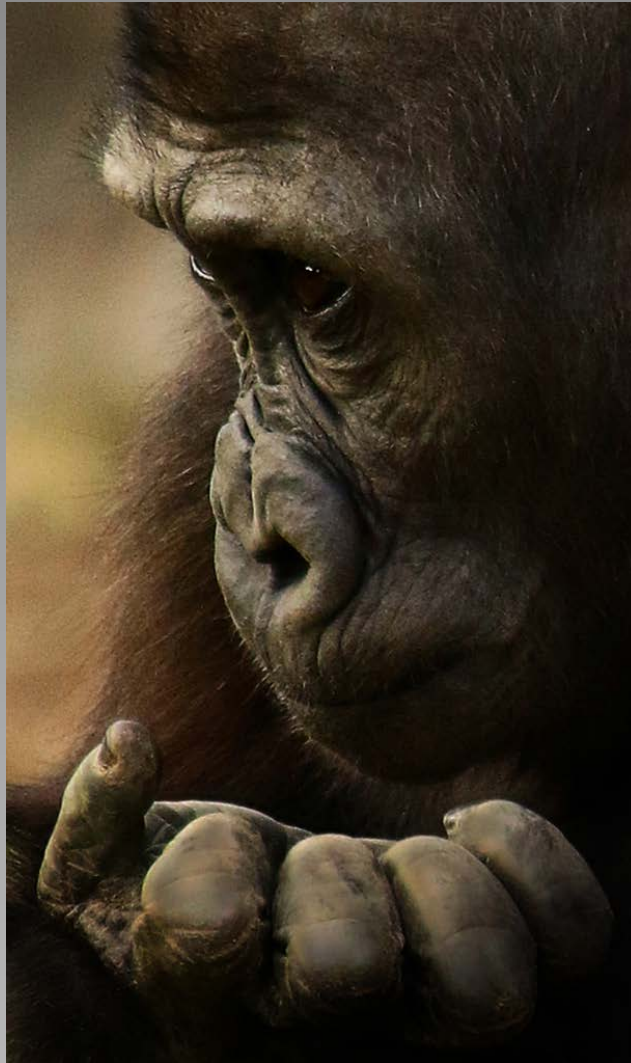

**“PENSIVE”**  
**© JUDITH NAGEL (USA)**  
**2014 Coachella International Exhibition of Photography**  
**Section 1: PID Color General**  
**HM**

Previous

Next

PID Color Page 363

<http://www.cvdcc.org/exhibitions>





**“PULSATILLA GROUP”**  
**© LAJOS NAGY, EPSA (ROMANIA)**  
**2014 Coachella International Exhibition of Photography**  
**Section 2: PID Color Theme (Flowers)**

Previous

Next

PID Color Page 364

<http://www.cvdcc.org/exhibitions>



**“FULL MOON CLEVELAND OH”**  
**© LINDA NELLIS, HONPSA, FPSA (USA)**  
**2014 Coachella International Exhibition of Photography**  
**Section 1: PID Color General**

Previous

Next

PID Color Page 365

<http://www.cvdcc.org/exhibitions>

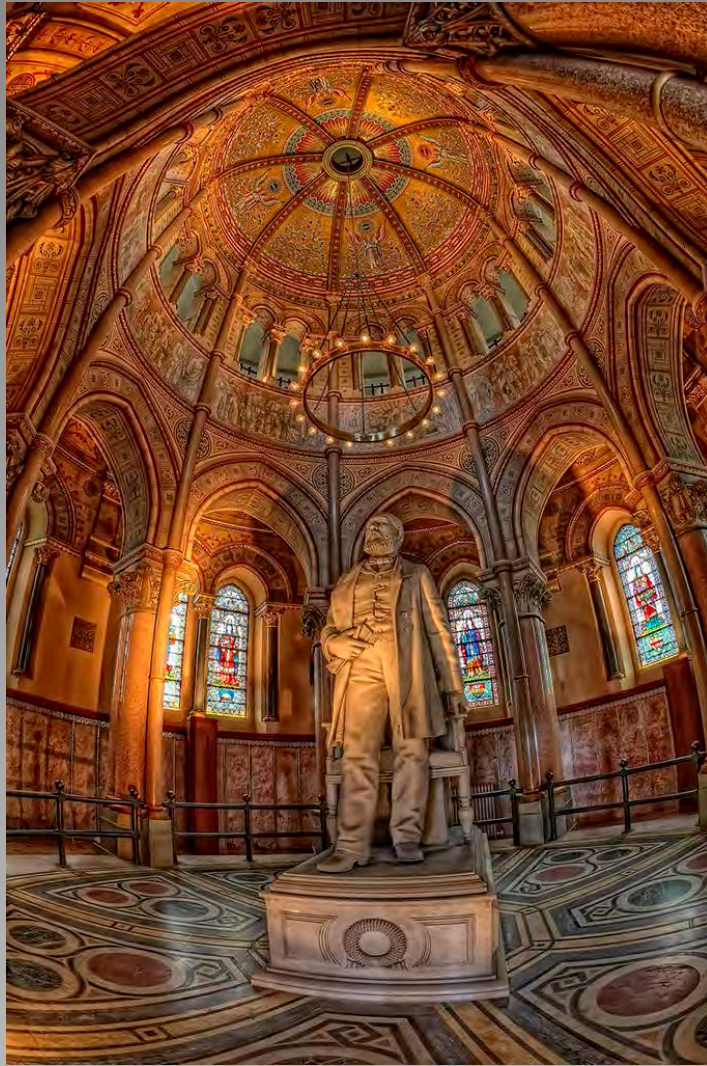

**“GARFIELD MONUMENT, CLEVELAND OH”**  
**© LINDA NELLIS, HONPSA, FPSA (USA)**  
**2014 Coachella International Exhibition of Photography**  
**Section 1: PID Color General**

Previous

Next

PID Color Page 366

<http://www.cvdcc.org/exhibitions>





**“DAHLIA 1”**  
**© IRA NEMEROFF, PPSA (USA)**  
**2014 Coachella International Exhibition of Photography**  
**Section 2: PID Color Theme (Flowers)**

Previous

Next

PID Color Page 367

<http://www.cvdcc.org/exhibitions>



**“HIBISCUS 184”**  
**© IRA NEMEROFF, PPSA (USA)**  
**2014 Coachella International Exhibition of Photography**  
**Section 2: PID Color Theme (Flowers)**  
**Judge’s Choice**

Previous

Next

PID Color Page 368

<http://www.cvdcc.org/exhibitions>



**“ORIENTAL LILY”**  
© IRA NEMEROFF, PPSA (USA)  
2014 Coachella International Exhibition of Photography  
Section 2: PID Color Theme (Flowers)

Previous

Next

PID Color Page 369

<http://www.cvdcc.org/exhibitions>





**“PINK LOTUS-10”  
© DIANA NGUYEN (USA)  
2014 Coachella International Exhibition of Photography  
Section 2: PID Color Theme (Flowers)**

Previous

Next

PID Color Page 370

<http://www.cvdcc.org/exhibitions>



**“SUNFLOWER BACKSIDE”  
© DIANA NGUYEN (USA)  
2014 Coachella International Exhibition of Photography  
Section 2: PID Color Theme (Flowers)**

Previous

Next

PID Color Page 371

<http://www.cvdcc.org/exhibitions>



**“KOREAN DRESS AND UMBRELLA”**  
**© HENRY NGUYEN (USA)**  
**2014 Coachella International Exhibition of Photography**  
**Section 1: PID Color General**

Previous

Next

PID Color Page 372

<http://www.cvdcc.org/exhibitions>





**“LEOPARD FASHION”**  
**© HENRY NGUYEN (USA)**  
**2014 Coachella International Exhibition of Photography**  
**Section 1: PID Color General**

Previous

Next

PID Color Page 373

<http://www.cvdcc.org/exhibitions>



**“MEDUSA”**  
**© HENRY NGUYEN (USA)**  
**2014 Coachella International Exhibition of Photography**  
**Section 2: PID Color Theme (Flowers)**

Previous

Next

PID Color Page 374

<http://www.cvdcc.org/exhibitions>



**“MISS J WITH EARRINGS”  
© HENRY NGUYEN (USA)  
2014 Coachella International Exhibition of Photography  
Section 1: PID Color General  
HM**

Previous

Next

PID Color Page 375

<http://www.cvdcc.org/exhibitions>





**“BUTTERFLY ON FLOWER”**  
**© HUONG HOA NGUYEN (USA)**  
**2014 Coachella International Exhibition of Photography**  
**Section 1: PID Color General**

Previous

Next

PID Color Page 376

<http://www.cvdcc.org/exhibitions>



**“CARDINAL IN SNOW”**  
**© HUONG HOA NGUYEN (USA)**  
**2014 Coachella International Exhibition of Photography**  
**Section 1: PID Color General**

Previous

Next

PID Color Page 377

<http://www.cvdcc.org/exhibitions>



**“LOTUS”**  
**© HUONG HOA NGUYEN (USA)**  
**2014 Coachella International Exhibition of Photography**  
**Section 2: PID Color Theme (Flowers)**

Previous

Next

PID Color Page 378

<http://www.cvdcc.org/exhibitions>





**“LOTUS 2”**  
**© HUONG HOA NGUYEN (USA)**  
**2014 Coachella International Exhibition of Photography**  
**Section 2: PID Color Theme (Flowers)**  
**HM**

Previous

Next

PID Color Page 379

<http://www.cvdcc.org/exhibitions>

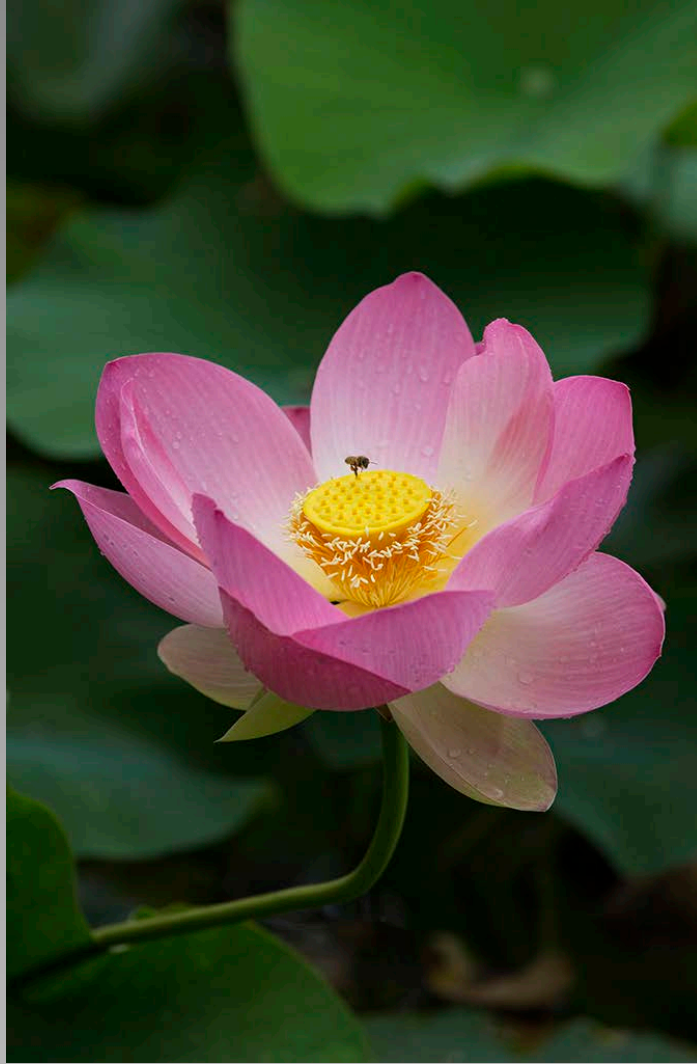

**“LOTUS”**  
**© JESSICA DAO NGUYEN (USA)**  
**2014 Coachella International Exhibition of Photography**  
**Section 2: PID Color Theme (Flowers)**

Previous

Next

PID Color Page 380

<http://www.cvdcc.org/exhibitions>



**“MY BEAUTY !”**  
**© JESSICA DAO NGUYEN (USA)**  
**2014 Coachella International Exhibition of Photography**  
**Section 1: PID Color General**

Previous

Next

PID Color Page 381

<http://www.cvdcc.org/exhibitions>





**“PIER SUNSET”**  
**© JESSICA DAO NGUYEN (USA)**  
**2014 Coachella International Exhibition of Photography**  
**Section 1: PID Color General**  
**HM**

Previous

Next

PID Color Page 382

<http://www.cvdcc.org/exhibitions>



**“A MIST MORNING”**  
**© YUNG NIEM (CANADA)**  
**2014 Coachella International Exhibition of Photography**  
**Section 1: PID Color General**

Previous

Next

PID Color Page 383

<http://www.cvdcc.org/exhibitions>



**“AURORA APPEARING OVER YK”  
© YUNG NIEM (CANADA)  
2014 Coachella International Exhibition of Photography  
Section 1: PID Color General  
Coachella Silver**

Previous

Next

PID Color Page 384

<http://www.cvdcc.org/exhibitions>





**“BLESSING”**  
**© YUNG NIEM (CANADA)**  
**2014 Coachella International Exhibition of Photography**  
**Section 1: PID Color General**

Previous

Next

PID Color Page 385

<http://www.cvdcc.org/exhibitions>



**“GOLDEN TEAK BRIDGE”  
© YUNG NIEM (CANADA)  
2014 Coachella International Exhibition of Photography  
Section 1: PID Color General**

Previous

Next

PID Color Page 386

<http://www.cvdcc.org/exhibitions>



**“LOTUS FLOWER AFTER RAIN”  
© YUNG NIEM (CANADA)  
2014 Coachella International Exhibition of Photography  
Section 2: PID Color Theme (Flowers)**

Previous

Next

PID Color Page 387

<http://www.cvdcc.org/exhibitions>





**“BICYCLIST IN SNOW”**  
**© KATHLEEN O’DONNELL (USA)**  
**2014 Coachella International Exhibition of Photography**  
**Section 1: PID Color General**

Previous

Next

PID Color Page 388

<http://www.cvdcc.org/exhibitions>



**"FIVE GLASSES"**  
© KATHLEEN O'DONNELL (USA)  
2014 Coachella International Exhibition of Photography  
Section 1: PID Color General

Previous

Next

PID Color Page 389

<http://www.cvdcc.org/exhibitions>





**“PLUMARIA”**  
© KATHLEEN O'DONNELL (USA)  
2014 Coachella International Exhibition of Photography  
Section 2: PID Color Theme (Flowers)  
Coachella Gold

Previous

Next

PID Color Page 390

<http://www.cvdcc.org/exhibitions>





**“TWO CACTUS FLOWERS WITH BUD”**  
© KATHLEEN O'DONNELL (USA)  
2014 Coachella International Exhibition of Photography  
Section 2: PID Color Theme (Flowers)  
HM

Previous

Next

PID Color Page 391

<http://www.cvdcc.org/exhibitions>



**“AVA AND HER GARDEN”**  
**© RIKKI ONEILL (UNITED KINGDOM)**  
**2014 Coachella International Exhibition of Photography**  
**Section 1: PID Color General**

Previous

Next

PID Color Page 392

<http://www.cvdcc.org/exhibitions>



**“LADY IN RED”**  
**© RIKKI ONEILL (UNITED KINGDOM)**  
**2014 Coachella International Exhibition of Photography**  
**Section 1: PID Color General**

Previous

Next

PID Color Page 393

<http://www.cvdcc.org/exhibitions>





**"THE BRIDE"**  
**© RIKKI ONEILL (UNITED KINGDOM)**  
**2014 Coachella International Exhibition of Photography**  
**Section 1: PID Color General**  
**Judge's Choice**

Previous

Next

PID Color Page 394

<http://www.cvdcc.org/exhibitions>



**“IN THE CENTER”**  
**© KRISTINA OSWALD (USA)**  
**2014 Coachella International Exhibition of Photography**  
**Section 2: PID Color Theme (Flowers)**

Previous

Next

PID Color Page 395

<http://www.cvdcc.org/exhibitions>



**“OLD FUEL STATION”**  
**© LEO PALMER, FPSA, MPSA (UNITED KINGDOM)**  
**2014 Coachella International Exhibition of Photography**  
**Section 1: PID Color General**

Previous

Next

PID Color Page 396

<http://www.cvdcc.org/exhibitions>





**“REMEMBRANCE”**  
**© LEO PALMER, FPSA, MPSA (UNITED KINGDOM)**  
**2014 Coachella International Exhibition of Photography**  
**Section 1: PID Color General**

Previous

Next

PID Color Page 397

<http://www.cvdcc.org/exhibitions>



**“SHOP TRADER”**  
**© LEO PALMER, FPSA, MPSA (UNITED KINGDOM)**  
**2014 Coachella International Exhibition of Photography**  
**Section 1: PID Color General**

Previous

Next

PID Color Page 398

<http://www.cvdcc.org/exhibitions>



**“KIAMA POOL 1”  
© RAY PAPULIS (AUSTRALIA)  
2014 Coachella International Exhibition of Photography  
Section 1: PID Color General**

Previous

Next

PID Color Page 399

<http://www.cvdcc.org/exhibitions>





**“BEARDED SEAL NO1”**  
**© CRAIG PARKER (AUSTRALIA)**  
**2014 Coachella International Exhibition of Photography**  
**Section 1: PID Color General**

Previous

Next

PID Color Page 400

<http://www.cvdcc.org/exhibitions>



**“LONG JETTY NO2”**  
**© CRAIG PARKER (AUSTRALIA)**  
**2014 Coachella International Exhibition of Photography**  
**Section 1: PID Color General**

Previous

Next

PID Color Page 401

<http://www.cvdcc.org/exhibitions>



**“POLAR BEAR NO6”  
© CRAIG PARKER (AUSTRALIA)  
2014 Coachella International Exhibition of Photography  
Section 1: PID Color General**

Previous

Next

PID Color Page 402

<http://www.cvdcc.org/exhibitions>





**“BLUE-TIPPED WATER LILY”**  
**© NANCY PARKER (USA)**  
**2014 Coachella International Exhibition of Photography**  
**Section 2: PID Color Theme (Flowers)**

Previous

Next

PID Color Page 403

<http://www.cvdcc.org/exhibitions>



**“FADED ROSES”**  
**© NANCY PARKER (USA)**  
**2014 Coachella International Exhibition of Photography**  
**Section 2: PID Color Theme (Flowers)**

Previous

Next

PID Color Page 404

<http://www.cvdcc.org/exhibitions>





**“FLOWER MARKET”**  
**© NANCY PARKER (USA)**  
**2014 Coachella International Exhibition of Photography**  
**Section 2: PID Color Theme (Flowers)**  
**HM**

Previous

Next

PID Color Page 405

<http://www.cvdcc.org/exhibitions>





**“GULL MONTAGE”  
© NANCY PARKER (USA)  
2014 Coachella International Exhibition of Photography  
Section 1: PID Color General**

Previous

Next

PID Color Page 406

<http://www.cvdcc.org/exhibitions>



**“ORCHID TRIPLET”**  
**© NANCY PARKER (USA)**  
**2014 Coachella International Exhibition of Photography**  
**Section 2: PID Color Theme (Flowers)**

Previous

Next

PID Color Page 407

<http://www.cvdcc.org/exhibitions>



**“ST. LOUIS 4TH 2013”  
© NANCY PARKER (USA)  
2014 Coachella International Exhibition of Photography  
Section 1: PID Color General**

Previous

Next

PID Color Page 408

<http://www.cvdcc.org/exhibitions>





**“DAISY FREEZE”**  
**© ELIZABETH PASSUELLO (NEW ZEALAND)**  
**2014 Coachella International Exhibition of Photography**  
**Section 2: PID Color Theme (Flowers)**

Previous

Next

PID Color Page 409

<http://www.cvdcc.org/exhibitions>



**“ROUGH CROSSING”**  
**© ELIZABETH PASSUELLO (NEW ZEALAND)**  
**2014 Coachella International Exhibition of Photography**  
**Section 1: PID Color General**

Previous

Next

PID Color Page 410

<http://www.cvdcc.org/exhibitions>



**“SINGLE RED ROSE”**  
**© ELIZABETH PASSUELLO (NEW ZEALAND)**  
**2014 Coachella International Exhibition of Photography**  
**Section 2: PID Color Theme (Flowers)**  
**HM**

Previous

Next

PID Color Page 411

<http://www.cvdcc.org/exhibitions>





**“KILKENNY STREET”**  
**© DIANE PECK (USA)**  
**2014 Coachella International Exhibition of Photography**  
**Section 1: PID Color General**

Previous

Next

PID Color Page 412

<http://www.cvdcc.org/exhibitions>



**“AFTER THE RAIN”  
© ALBERT PEER (AUSTRIA)  
2014 Coachella International Exhibition of Photography  
Section 2: PID Color Theme (Flowers)  
PSA Gold (Best of Show)**

Previous

Next

PID Color Page 413

<http://www.cvdcc.org/exhibitions>



**“DAHLIA”**  
**© ALBERT PEER (AUSTRIA)**  
**2014 Coachella International Exhibition of Photography**  
**Section 2: PID Color Theme (Flowers)**

Previous

Next

PID Color Page 414

<http://www.cvdcc.org/exhibitions>





**“MOTOCROSS 198”  
© ALBERT PEER (AUSTRIA)  
2014 Coachella International Exhibition of Photography  
Section 1: PID Color General**

Previous

Next

PID Color Page 415

<http://www.cvdcc.org/exhibitions>



**“POPPY”**  
**© ALBERT PEER (AUSTRIA)**  
**2014 Coachella International Exhibition of Photography**  
**Section 2: PID Color Theme (Flowers)**

Previous

Next

PID Color Page 416

<http://www.cvdcc.org/exhibitions>

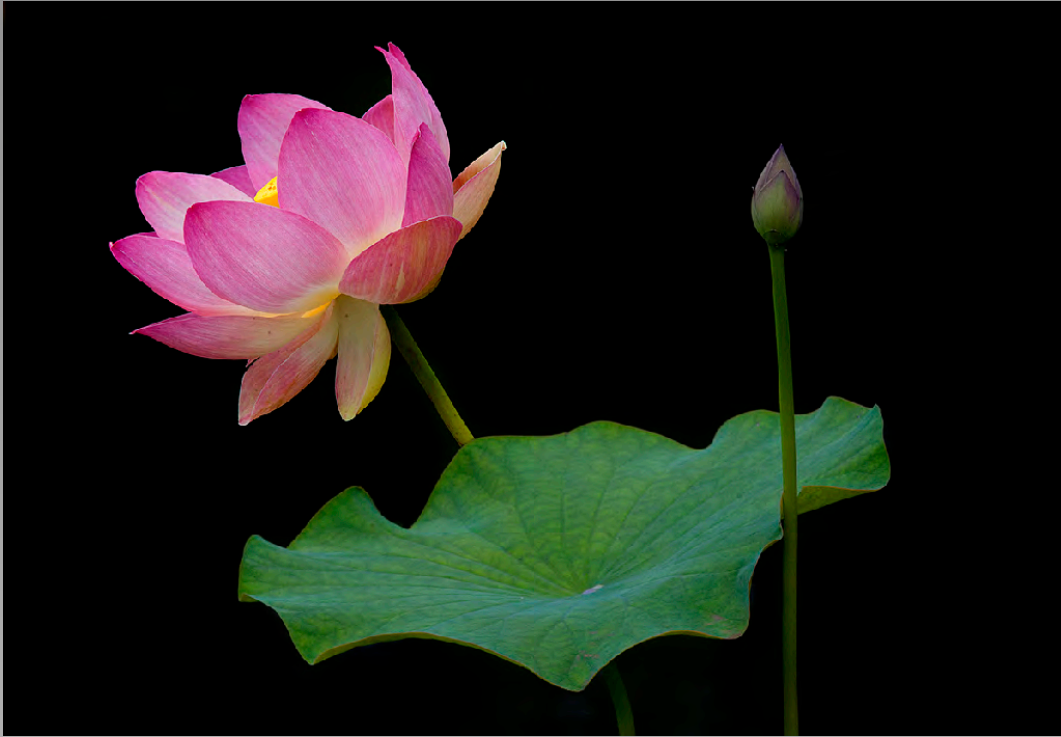

**“LOTUS”**  
**© DANIEL PHAM (USA)**  
**2014 Coachella International Exhibition of Photography**  
**Section 2: PID Color Theme (Flowers)**  
**HM**

Previous

Next

PID Color Page 417

<http://www.cvdcc.org/exhibitions>





**“LOTUS IN LATE AFTERNOON”  
© NATALYA PLUZHNIKOV (USA)  
2014 Coachella International Exhibition of Photography  
Section 2: PID Color Theme (Flowers)**

Previous

Next

PID Color Page 418

<http://www.cvdcc.org/exhibitions>



**“SUNFLOWER BACKLIT”**  
**© NATALYA PLUZHNIKOV (USA)**  
**2014 Coachella International Exhibition of Photography**  
**Section 2: PID Color Theme (Flowers)**

Previous

Next

PID Color Page 419

<http://www.cvdcc.org/exhibitions>



**“THE BLUE IRIS”**  
**© JANEZ PODNAR (SLOVENIA)**  
**2014 Coachella International Exhibition of Photography**  
**Section 2: PID Color Theme (Flowers)**

Previous

Next

PID Color Page 420

<http://www.cvdcc.org/exhibitions>





**“THE LEAVE OF NIGHT”**  
**© JANEZ PODNAR (SLOVENIA)**  
**2014 Coachella International Exhibition of Photography**  
**Section 1: PID Color General**

Previous

Next

PID Color Page 421

<http://www.cvdcc.org/exhibitions>



**“IMPRESSION”**  
**© ANATOLIE POIATA (MOLDAVIA)**  
**2014 Coachella International Exhibition of Photography**  
**Section 1: PID Color General**

Previous

Next

PID Color Page 422

<http://www.cvdcc.org/exhibitions>



**“MORRO BAY AWAKENS”**  
**© GARY POTTS, EPSA (USA)**  
**2014 Coachella International Exhibition of Photography**  
**Section 1: PID Color General**

Previous

Next

PID Color Page 423

<http://www.cvdcc.org/exhibitions>





**“CACTUS BLOSSOM OUTSIDE”**  
**© BURR PRESTON, PPSA (USA)**  
**2014 Coachella International Exhibition of Photography**  
**Section 2: PID Color Theme (Flowers)**

Previous

Next

PID Color Page 424

<http://www.cvdcc.org/exhibitions>



**“MISS BREE”**  
**© WALTER PRINGLE (USA)**  
**2014 Coachella International Exhibition of Photography**  
**Section 1: PID Color General**

Previous

Next

PID Color Page 425

<http://www.cvdcc.org/exhibitions>



**“LIGHTHOUSE”**  
**© BIRGIT PUSTELNIK, PPSA (GERMANY)**  
**2014 Coachella International Exhibition of Photography**  
**Section 1: PID Color General**

Previous

Next

PID Color Page 426

<http://www.cvdcc.org/exhibitions>





**“MORNING MOOD”**  
**© BIRGIT PUSTELNIK, PPSA (GERMANY)**  
**2014 Coachella International Exhibition of Photography**  
**Section 1: PID Color General**  
**HM**

Previous

Next

PID Color Page 427

<http://www.cvdcc.org/exhibitions>



**“WAITING FOR WINTER”**  
**© BIRGIT PUSTELNIK, PPSA (GERMANY)**  
**2014 Coachella International Exhibition of Photography**  
**Section 1: PID Color General**  
**HM**

Previous

Next

PID Color Page 428

<http://www.cvdcc.org/exhibitions>



**“WET ROSE”**  
**© HANS-LUDWIG QUANDT (GERMANY)**  
**2014 Coachella International Exhibition of Photography**  
**Section 2: PID Color Theme (Flowers)**

Previous

Next

PID Color Page 429

<http://www.cvdcc.org/exhibitions>





**“BLAUE DISTEL”**  
**© HELGARD QUANDT (GERMANY)**  
**2014 Coachella International Exhibition of Photography**  
**Section 2: PID Color Theme (Flowers)**

Previous

Next

PID Color Page 430

<http://www.cvdcc.org/exhibitions>



**“ROTE TREPPE”**  
**© HELGARD QUANDT (GERMANY)**  
**2014 Coachella International Exhibition of Photography**  
**Section 1: PID Color General**

Previous

Next

PID Color Page 431

<http://www.cvdcc.org/exhibitions>



**“PINK LILY”**  
**© MIKHAIL RASTEGAYEV (USA)**  
**2014 Coachella International Exhibition of Photography**  
**Section 2: PID Color Theme (Flowers)**

Previous

Next

PID Color Page 432

<http://www.cvdcc.org/exhibitions>





**“SMILE”**  
**© MIKHAIL RASTEGAYEV (USA)**  
**2014 Coachella International Exhibition of Photography**  
**Section 1: PID Color General**

Previous

Next

PID Color Page 433

<http://www.cvdcc.org/exhibitions>



**“WHITE LILY”**  
**© MIKHAIL RASTEGAYEV (USA)**  
**2014 Coachella International Exhibition of Photography**  
**Section 2: PID Color Theme (Flowers)**

Previous

Next

PID Color Page 434

<http://www.cvdcc.org/exhibitions>



**“LOVING YOU”**  
**© JACQUELYN RAY (USA)**  
**2014 Coachella International Exhibition of Photography**  
**Section 1: PID Color General**

Previous

Next

PID Color Page 435

<http://www.cvdcc.org/exhibitions>





**“BLESS THIS HOUSE”**  
**© PETER REES (UNITED KINGDOM)**  
**2014 Coachella International Exhibition of Photography**  
**Section 1: PID Color General**

Previous

Next

PID Color Page 436

<http://www.cvdcc.org/exhibitions>



**“DREAM FLOWERS APPLE 3843”  
© HEIKO ROEMISCH (GERMANY)  
2014 Coachella International Exhibition of Photography  
Section 2: PID Color Theme (Flowers)**

Previous

Next

PID Color Page 437

<http://www.cvdcc.org/exhibitions>



**“FOOTBRIDGE TO MARE 0172”  
© HEIKO ROEMISCH (GERMANY)  
2014 Coachella International Exhibition of Photography  
Section 1: PID Color General**

Previous

Next

PID Color Page 438

<http://www.cvdcc.org/exhibitions>





**“OLD FISH CANNING FACTORY”**  
**© ERIK ROSENGREN, APSA, PPSA (USA)**  
**2014 Coachella International Exhibition of Photography**  
**Section 1: PID Color General**

Previous

Next

PID Color Page 439

<http://www.cvdcc.org/exhibitions>

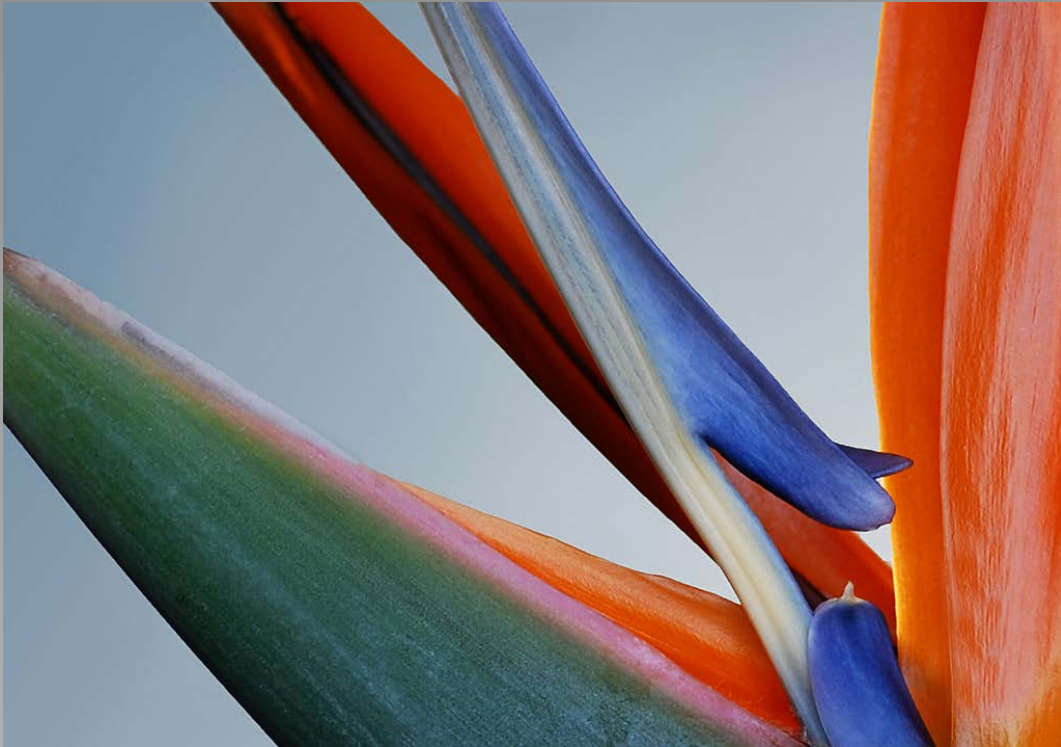

**“BIRD OF PARADISE”**  
**© MARY SUE ROSENTHAL (USA)**  
**2014 Coachella International Exhibition of Photography**  
**Section 2: PID Color Theme (Flowers)**

Previous

Next

PID Color Page 440

<http://www.cvdcc.org/exhibitions>



**“CLEMATIS”**  
**© MARY SUE ROSENTHAL (USA)**  
**2014 Coachella International Exhibition of Photography**  
**Section 2: PID Color Theme (Flowers)**

Previous

Next

PID Color Page 441

<http://www.cvdcc.org/exhibitions>





**“STAMEN REVEALED”**  
**© MARY SUE ROSENTHAL (USA)**  
**2014 Coachella International Exhibition of Photography**  
**Section 2: PID Color Theme (Flowers)**

Previous

Next

PID Color Page 442

<http://www.cvdcc.org/exhibitions>



**“STRAWBERRY SPLASH”**  
**© MARY SUE ROSENTHAL (USA)**  
**2014 Coachella International Exhibition of Photography**  
**Section 1: PID Color General**

Previous

Next

PID Color Page 443

<http://www.cvdcc.org/exhibitions>



**“STRAWBURST”**  
**© MARY SUE ROSENTHAL (USA)**  
**2014 Coachella International Exhibition of Photography**  
**Section 1: PID Color General**

Previous

Next

PID Color Page 444

<http://www.cvdcc.org/exhibitions>





**“HALLET COVE FISHING”**  
**© DAVID ROWLANDS (AUSTRALIA)**  
**2014 Coachella International Exhibition of Photography**  
**Section 1: PID Color General**

Previous

Next

PID Color Page 445

<http://www.cvdcc.org/exhibitions>



**“THREE BLUE ROCKS”**  
**© DAVID ROWLANDS (AUSTRALIA)**  
**2014 Coachella International Exhibition of Photography**  
**Section 1: PID Color General**

Previous

Next

PID Color Page 446

<http://www.cvdcc.org/exhibitions>



**“NAUTILUS DETAIL”**  
**© TRUDY RUNYAN, PPSA (USA)**  
**2014 Coachella International Exhibition of Photography**  
**Section 1: PID Color General**

Previous

Next

PID Color Page 447

<http://www.cvdcc.org/exhibitions>





**“RENAISSANCE REVISITED”  
© TRUDY RUNYAN, PPSA (USA)  
2014 Coachella International Exhibition of Photography  
Section 1: PID Color General**

Previous

Next

PID Color Page 448

<http://www.cvdcc.org/exhibitions>



**“CALICO PENNANT DRAGON”**  
**© DENISE SALDANA (USA)**  
**2014 Coachella International Exhibition of Photography**  
**Section 1: PID Color General**

Previous

Next

PID Color Page 449

<http://www.cvdcc.org/exhibitions>



**“CALLE CAFFE”**  
**© DENISE SALDANA (USA)**  
**2014 Coachella International Exhibition of Photography**  
**Section 1: PID Color General**

Previous

Next

PID Color Page 450

<http://www.cvdcc.org/exhibitions>





**“DAINTY PINK”**  
**© DENISE SALDANA (USA)**  
**2014 Coachella International Exhibition of Photography**  
**Section 2: PID Color Theme (Flowers)**

Previous

Next

PID Color Page 451

<http://www.cvdcc.org/exhibitions>



**“IRIS WIDE OPEN”**  
**© DENISE SALDANA (USA)**  
**2014 Coachella International Exhibition of Photography**  
**Section 2: PID Color Theme (Flowers)**  
**HM**

Previous

Next

PID Color Page 452

<http://www.cvdcc.org/exhibitions>



**“LOOK AT ME”  
© DENISE SALDANA (USA)  
2014 Coachella International Exhibition of Photography  
Section 2: PID Color Theme (Flowers)  
Coachella Bronze**

Previous

Next

PID Color Page 453

<http://www.cvdcc.org/exhibitions>





**“RADIANT”**  
**© DENISE SALDANA (USA)**  
**2014 Coachella International Exhibition of Photography**  
**Section 2: PID Color Theme (Flowers)**  
**HM**

Previous

Next

PID Color Page 454

<http://www.cvdcc.org/exhibitions>



**“REFLECTION WITH GONDOLA”  
© DENISE SALDANA (USA)  
2014 Coachella International Exhibition of Photography  
Section 1: PID Color General**

Previous

Next

PID Color Page 455

<http://www.cvdcc.org/exhibitions>



**“MONA ROSE 1”**  
**© GUY B. SAMOYAUULT, APSA, GMP SA (FRANCE)**  
**2014 Coachella International Exhibition of Photography**  
**Section 1: PID Color General**  
**HM**

Previous

Next

PID Color Page 456

<http://www.cvdcc.org/exhibitions>





**“OKTOBER”**  
**© JOSEF SAUTER (GERMANY)**  
**2014 Coachella International Exhibition of Photography**  
**Section 1: PID Color General**

Previous

Next

PID Color Page 457

<http://www.cvdcc.org/exhibitions>



**“SCHWALBENSCHWANZ.”**  
**© JOSEF SAUTER (GERMANY)**  
**2014 Coachella International Exhibition of Photography**  
**Section 1: PID Color General**

Previous

Next

PID Color Page 458

<http://www.cvdcc.org/exhibitions>



**“TROPFEN AN FETTKRAUT”**  
**© JOSEF SAUTER (GERMANY)**  
**2014 Coachella International Exhibition of Photography**  
**Section 1: PID Color General**

Previous

Next

PID Color Page 459

<http://www.cvdcc.org/exhibitions>





**“GOING NOWHERE”**  
**© GENE SCHWOPE, FPSA (USA)**  
**2014 Coachella International Exhibition of Photography**  
**Section 1: PID Color General**

Previous

Next

PID Color Page 460

<http://www.cvdcc.org/exhibitions>



**“ORANGE AND BLUE”**  
**© GENE SCHWOPE, FPSA (USA)**  
**2014 Coachella International Exhibition of Photography**  
**Section 1: PID Color General**

Previous

Next

PID Color Page 461

<http://www.cvdcc.org/exhibitions>



**“WHEAT FARM IN THE VALLEY”  
© GENE SCHWOPE, FPSA (USA)  
2014 Coachella International Exhibition of Photography  
Section 1: PID Color General**

Previous

Next

PID Color Page 462

<http://www.cvdcc.org/exhibitions>



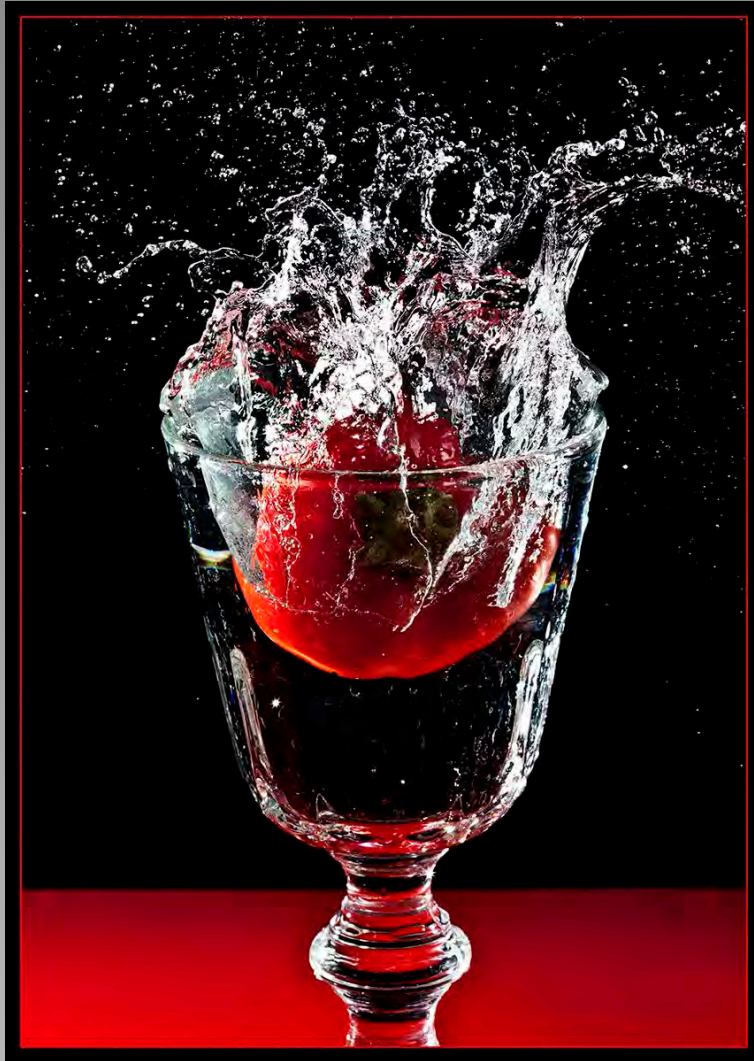

**“SPLASH1”**  
**© DARIJA SESTO (CROATIA)**  
**2014 Coachella International Exhibition of Photography**  
**Section 1: PID Color General**

Previous

Next

PID Color Page 463

<http://www.cvdcc.org/exhibitions>



**“SPLASH3”**  
**© DARIJA SESTO (CROATIA)**  
**2014 Coachella International Exhibition of Photography**  
**Section 1: PID Color General**

Previous

Next

PID Color Page 464

<http://www.cvdcc.org/exhibitions>



**“SUNFLOWER1”**  
**© DARIJA SESTO (CROATIA)**  
**2014 Coachella International Exhibition of Photography**  
**Section 2: PID Color Theme (Flowers)**  
**HM**

Previous

Next

PID Color Page 465

<http://www.cvdcc.org/exhibitions>





**“SUNFLOWER2”**  
**© DARIJA SESTO (CROATIA)**  
**2014 Coachella International Exhibition of Photography**  
**Section 2: PID Color Theme (Flowers)**

Previous

Next

PID Color Page 466

<http://www.cvdcc.org/exhibitions>



**“BLUE BEAUTY”**  
**© AMIN SHAIKH, FPSA, MPSA (PAKISTAN)**  
**2014 Coachella International Exhibition of Photography**  
**Section 1: PID Color General**

Previous

Next

PID Color Page 467

<http://www.cvdcc.org/exhibitions>



**“SPRING COLORS”**  
**© AMIN SHAIKH, FPSA, MPSA (PAKISTAN)**  
**2014 Coachella International Exhibition of Photography**  
**Section 2: PID Color Theme (Flowers)**

Previous

Next

PID Color Page 468

<http://www.cvdcc.org/exhibitions>





**“BURGUNDY TRUCK”**  
© SAMUEL G SHAW, FPSA, MPSA (USA)  
2014 Coachella International Exhibition of Photography  
Section 1: PID Color General  
HM

Previous

Next

PID Color Page 469

<http://www.cvdcc.org/exhibitions>



**“LITTLE WHITE DOVE CROSSING RIVER”  
© SAMUEL G SHAW, FPSA, MPSA (USA)  
2014 Coachella International Exhibition of Photography  
Section 1: PID Color General**

Previous

Next

PID Color Page 470

<http://www.cvdcc.org/exhibitions>



**“TIME TO PART COMPANY”  
© GARY SHINNER, PPSA (UNITED KINGDOM)  
2014 Coachella International Exhibition of Photography  
Section 1: PID Color General**

Previous

Next

PID Color Page 471

<http://www.cvdcc.org/exhibitions>





**“ALONE ON THE WHEAT SPIKE”**  
**© GIL SHMUELI (ISRAEL)**  
**2014 Coachella International Exhibition of Photography**  
**Section 1: PID Color General**

Previous

Next

PID Color Page 472

<http://www.cvdcc.org/exhibitions>



**“WATER LILIE”**  
**© GIL SHMUELI (ISRAEL)**  
**2014 Coachella International Exhibition of Photography**  
**Section 2: PID Color Theme (Flowers)**

Previous

Next

PID Color Page 473

<http://www.cvdcc.org/exhibitions>

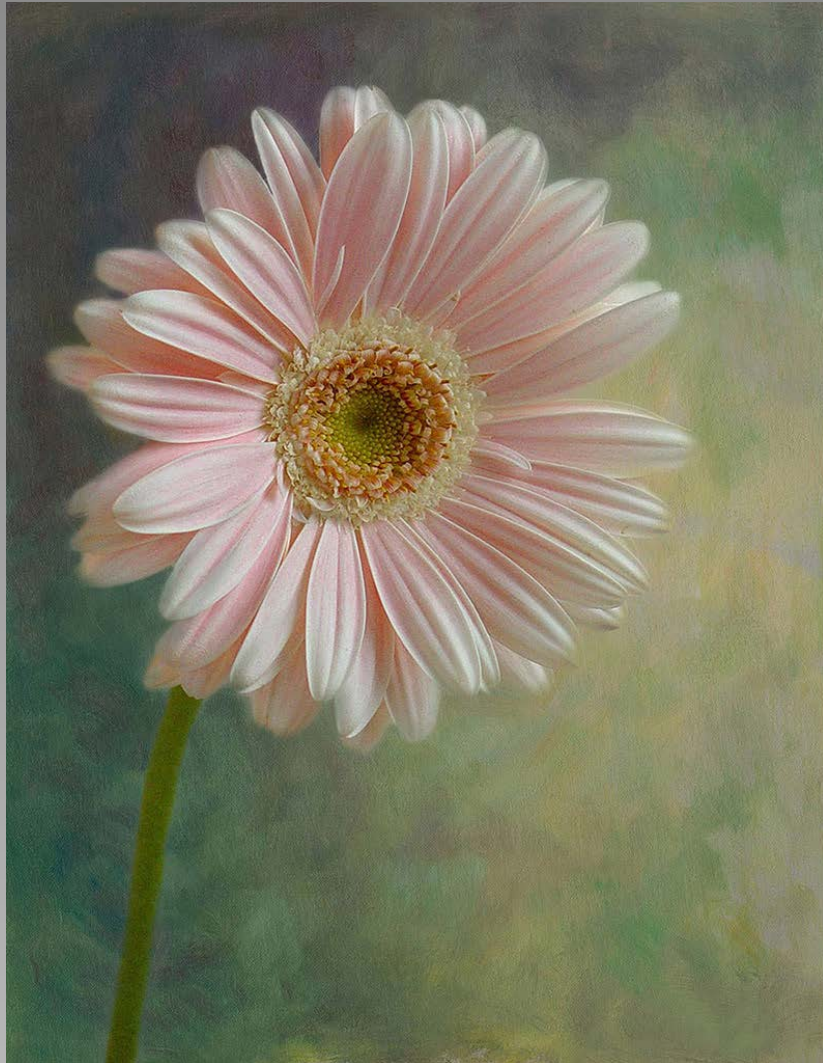

**“GERBER SOFTNESS”**  
**© EILEEN SKLON (USA)**  
**2014 Coachella International Exhibition of Photography**  
**Section 2: PID Color Theme (Flowers)**  
**Judge’s Choice**

Previous

Next

PID Color Page 474

<http://www.cvdcc.org/exhibitions>





**“LOTUS IN BLOOM”**  
**© EILEEN SKLON (USA)**  
**2014 Coachella International Exhibition of Photography**  
**Section 2: PID Color Theme (Flowers)**

Previous

Next

PID Color Page 475

<http://www.cvdcc.org/exhibitions>

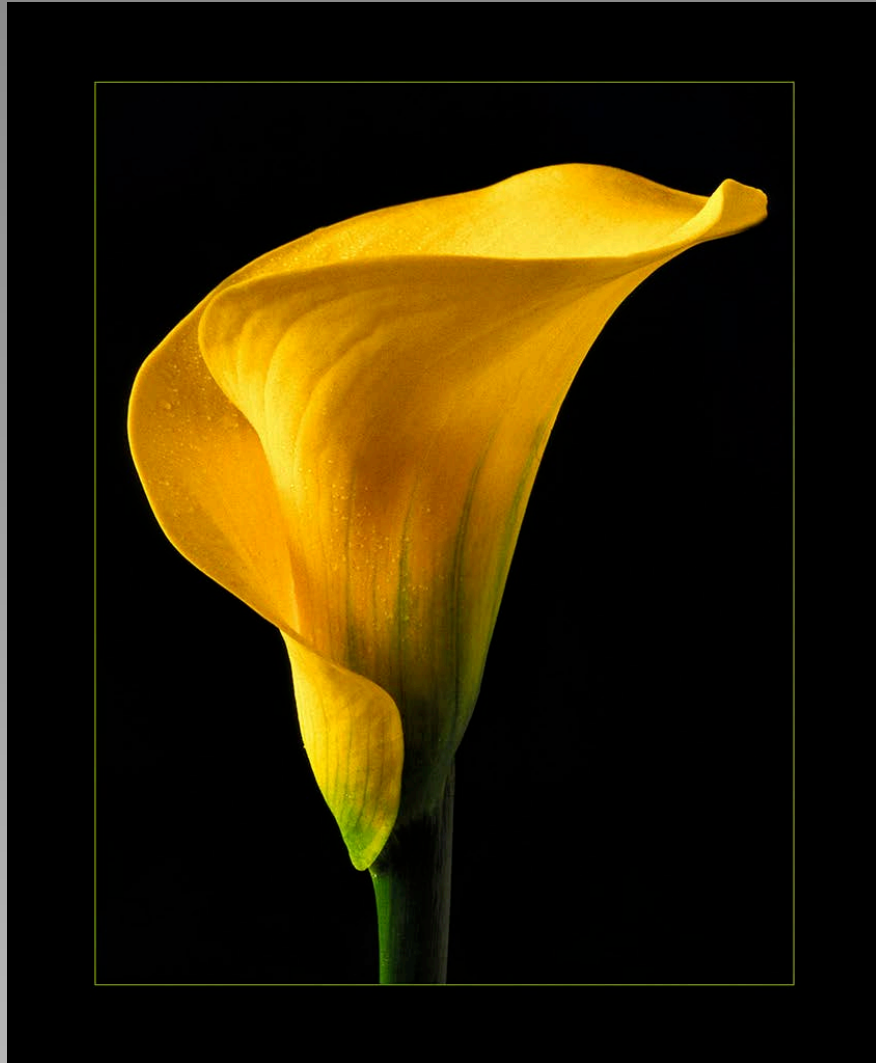

**“MAJESTIC CALLA”**  
**© EILEEN SKLON (USA)**  
**2014 Coachella International Exhibition of Photography**  
**Section 2: PID Color Theme (Flowers)**

Previous

Next

PID Color Page 476

<http://www.cvdcc.org/exhibitions>



**“WATER LILY”**  
**© EILEEN SKLON (USA)**  
**2014 Coachella International Exhibition of Photography**  
**Section 2: PID Color Theme (Flowers)**

Previous

Next

PID Color Page 477

<http://www.cvdcc.org/exhibitions>





**“BUSY CALLE CARCEL\_9182”**

**© JAMES SMITH (USA)**

**2014 Coachella International Exhibition of Photography  
Section 1: PID Color General**

Previous

Next

PID Color Page 478

<http://www.cvdcc.org/exhibitions>



**“PURPLE SAGE VISITOR\_154”  
© JAMES SMITH (USA)  
2014 Coachella International Exhibition of Photography  
Section 2: PID Color Theme (Flowers)**

Previous

Next

PID Color Page 479

<http://www.cvdcc.org/exhibitions>





**“SOUTH AFRICAN ALOE\_0195”**  
**© JAMES SMITH (USA)**  
**2014 Coachella International Exhibition of Photography**  
**Section 2: PID Color Theme (Flowers)**

Previous

Next

PID Color Page 480

<http://www.cvdcc.org/exhibitions>





**“T28 VIETNAM WARRIOR\_542”  
© JAMES SMITH (USA)  
2014 Coachella International Exhibition of Photography  
Section 1: PID Color General**

Previous

Next

PID Color Page 481

<http://www.cvdcc.org/exhibitions>



**“VINALES FLORAL\_6583”  
© JAMES SMITH (USA)  
2014 Coachella International Exhibition of Photography  
Section 1: PID Color General**

Previous

Next

PID Color Page 482

<http://www.cvdcc.org/exhibitions>



**“LEFT BEHIND”**  
**© JOHN SMITH (UNITED KINGDOM)**  
**2014 Coachella International Exhibition of Photography**  
**Section 1: PID Color General**

Previous

Next

PID Color Page 483

<http://www.cvdcc.org/exhibitions>





**“DAHLIA NO 6726”**  
**© JOHN R. SMITH, EPSA (AUSTRALIA)**  
**2014 Coachella International Exhibition of Photography**  
**Section 2: PID Color Theme (Flowers)**

Previous

Next

PID Color Page 484

<http://www.cvdcc.org/exhibitions>



**“FROSTY MORNING STROLL”**  
**© LISA ST. PIERRE SOWELL (USA)**  
**2014 Coachella International Exhibition of Photography**  
**Section 1: PID Color General**

Previous

Next

PID Color Page 485

<http://www.cvdcc.org/exhibitions>



**“PATIENTLY WAITING”**  
**© LISA ST. PIERRE SOWELL (USA)**  
**2014 Coachella International Exhibition of Photography**  
**Section 1: PID Color General**

Previous

Next

PID Color Page 486

<http://www.cvdcc.org/exhibitions>





**“ANGRY LITTLE MAN”**  
**© JAN-THOMAS STAKE, GMPSA (SWEDEN)**  
**2014 Coachella International Exhibition of Photography**  
**Section 1: PID Color General**  
**HM**

Previous

Next

PID Color Page 487

<http://www.cvdcc.org/exhibitions>



**"FALLING DOWN"**  
**© JAN-THOMAS STAKE, GMPSA (SWEDEN)**  
**2014 Coachella International Exhibition of Photography**  
**Section 2: PID Color Theme (Flowers)**

Previous

Next

PID Color Page 488

<http://www.cvdcc.org/exhibitions>



**“NINA DRAPED IN GREEN”**  
**© JAN-THOMAS STAKE, GMPSA (SWEDEN)**  
**2014 Coachella International Exhibition of Photography**  
**Section 1: PID Color General**

Previous

Next

PID Color Page 489

<http://www.cvdcc.org/exhibitions>





**“WHITE HAT”**  
**© JAN-THOMAS STAKE, GMPSA (SWEDEN)**  
**2014 Coachella International Exhibition of Photography**  
**Section 1: PID Color General**

Previous

Next

PID Color Page 490

<http://www.cvdcc.org/exhibitions>



**“THE FOUNDRY FOREMAN”**  
**© HUGH STANTON (UNITED KINGDOM)**  
**2014 Coachella International Exhibition of Photography**  
**Section 1: PID Color General**

Previous

Next

PID Color Page 491

<http://www.cvdcc.org/exhibitions>



**“THE MINER'S WIDOW”**  
**© HUGH STANTON (UNITED KINGDOM)**  
**2014 Coachella International Exhibition of Photography**  
**Section 1: PID Color General**

Previous

Next

PID Color Page 492

<http://www.cvdcc.org/exhibitions>





**“THE OSTLER’S DAUGHTER”**  
**© HUGH STANTON (UNITED KINGDOM)**  
**2014 Coachella International Exhibition of Photography**  
**Section 1: PID Color General**

Previous

Next

PID Color Page 493

<http://www.cvdcc.org/exhibitions>



**“ANTHURIUM”**  
**© IAN STUART (AUSTRALIA)**  
**2014 Coachella International Exhibition of Photography**  
**Section 2: PID Color Theme (Flowers)**

Previous

Next

PID Color Page 494

<http://www.cvdcc.org/exhibitions>



**“AZAYA”**  
**© IAN STUART (AUSTRALIA)**  
**2014 Coachella International Exhibition of Photography**  
**Section 1: PID Color General**

Previous

Next

PID Color Page 495

<http://www.cvdcc.org/exhibitions>





**“ENDLESS LOVE”**  
**© IAN STUART (AUSTRALIA)**  
**2014 Coachella International Exhibition of Photography**  
**Section 1: PID Color General**

Previous

Next

PID Color Page 496

<http://www.cvdcc.org/exhibitions>



**“GERBERA”**  
**© IAN STUART (AUSTRALIA)**  
**2014 Coachella International Exhibition of Photography**  
**Section 2: PID Color Theme (Flowers)**

Previous

Next

PID Color Page 497

<http://www.cvdcc.org/exhibitions>



**“PEACOCK”**  
**© IAN STUART (AUSTRALIA)**  
**2014 Coachella International Exhibition of Photography**  
**Section 1: PID Color General**  
**HM**

Previous

Next

PID Color Page 498

<http://www.cvdcc.org/exhibitions>





**“TALLARA”**  
**© IAN STUART (AUSTRALIA)**  
**2014 Coachella International Exhibition of Photography**  
**Section 1: PID Color General**

Previous

Next

PID Color Page 499

<http://www.cvdcc.org/exhibitions>



**“TULIP”**  
**© IAN STUART (AUSTRALIA)**  
**2014 Coachella International Exhibition of Photography**  
**Section 2: PID Color Theme (Flowers)**  
**HM**

Previous

Next

PID Color Page 500

<http://www.cvdcc.org/exhibitions>



**“GIRLS SOCCER”**  
**© XING FANG SU (HONG KONG)**  
**2014 Coachella International Exhibition of Photography**  
**Section 1: PID Color General**

Previous

Next

PID Color Page 501

<http://www.cvdcc.org/exhibitions>



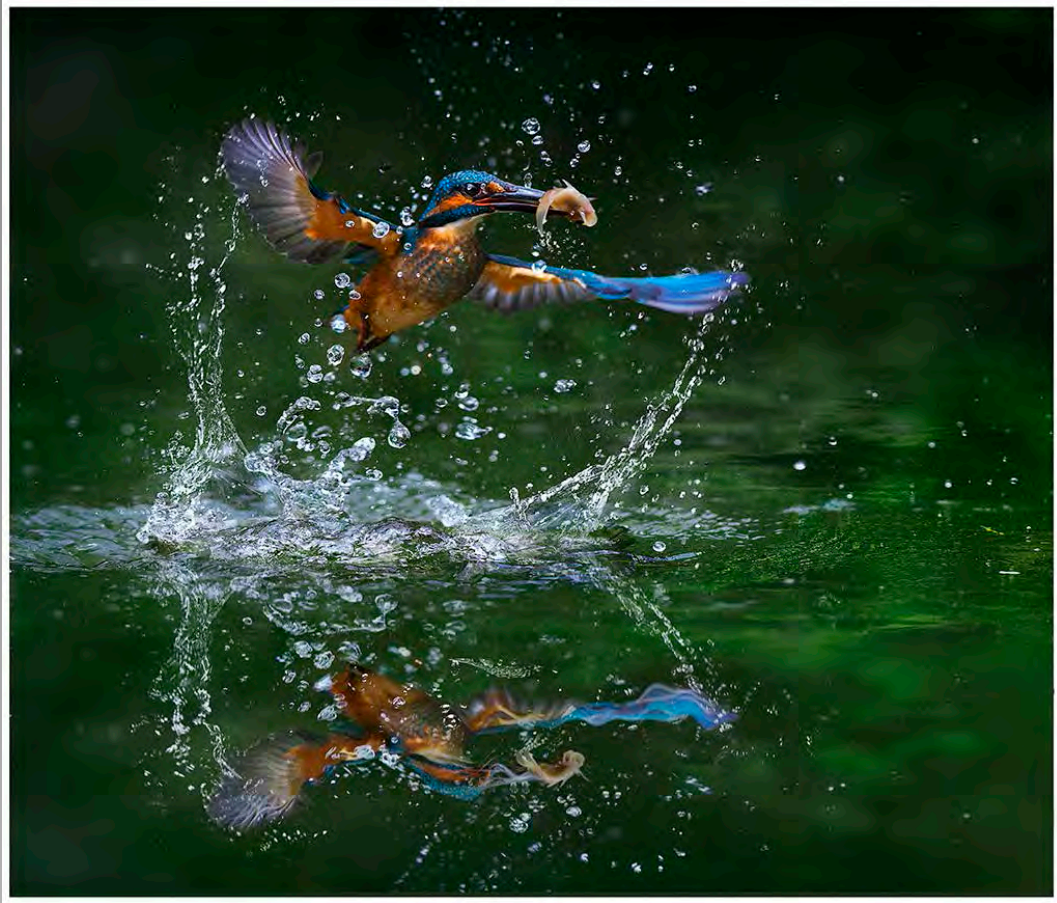

**“KINGFISHER”**  
**© XING FANG SU (HONG KONG)**  
**2014 Coachella International Exhibition of Photography**  
**Section 1: PID Color General**  
**HM**

Previous

Next

PID Color Page 502

<http://www.cvdcc.org/exhibitions>



**“STEEL MAKING”**  
**© XING FANG SU (HONG KONG)**  
**2014 Coachella International Exhibition of Photography**  
**Section 1: PID Color General**

Previous

Next

PID Color Page 503

<http://www.cvdcc.org/exhibitions>



**“GARDEN BEAUTY”**  
**© WILLIAM SUTTON (USA)**  
**2014 Coachella International Exhibition of Photography**  
**Section 2: PID Color Theme (Flowers)**

Previous

Next

PID Color Page 504

<http://www.cvdcc.org/exhibitions>





**“MOULTON BARN-102”  
© WILLIAM SUTTON (USA)  
2014 Coachella International Exhibition of Photography  
Section 1: PID Color General**

Previous

Next

PID Color Page 505

<http://www.cvdcc.org/exhibitions>



**“POPPY-01”**  
**© WILLIAM SUTTON (USA)**  
**2014 Coachella International Exhibition of Photography**  
**Section 2: PID Color Theme (Flowers)**

Previous

Next

PID Color Page 506

<http://www.cvdcc.org/exhibitions>



**“THE COLORS OF FALL-101”  
© WILLIAM SUTTON (USA)  
2014 Coachella International Exhibition of Photography  
Section 1: PID Color General**

Previous

Next

PID Color Page 507

<http://www.cvdcc.org/exhibitions>





**“BUOYANT BLOOMS”**  
**© TIM TALBERT (USA)**  
**2014 Coachella International Exhibition of Photography**  
**Section 2: PID Color Theme (Flowers)**

Previous

Next

PID Color Page 508

<http://www.cvdcc.org/exhibitions>



**“GIVING BIRTH”**  
**© TIM TALBERT (USA)**  
**2014 Coachella International Exhibition of Photography**  
**Section 2: PID Color Theme (Flowers)**

Previous

Next

PID Color Page 509

<http://www.cvdcc.org/exhibitions>



**“FLYING HORSE”**  
**© JOSEPH TAM, PPSA (AUSTRALIA)**  
**2014 Coachella International Exhibition of Photography**  
**Section 1: PID Color General**

Previous

Next

PID Color Page 510

<http://www.cvdcc.org/exhibitions>





**“OUCH”**  
**© JOSEPH TAM, PPSA (AUSTRALIA)**  
**2014 Coachella International Exhibition of Photography**  
**Section 1: PID Color General**

Previous

Next

PID Color Page 511

<http://www.cvdcc.org/exhibitions>



**“GO GO GO”**  
**© K C TAM (CANADA)**  
**2014 Coachella International Exhibition of Photography**  
**Section 1: PID Color General**

Previous

Next

PID Color Page 512

<http://www.cvdcc.org/exhibitions>



**“FANCY CYCLING”**  
**© CHAN SENG TANG (MACAU)**  
**2014 Coachella International Exhibition of Photography**  
**Section 1: PID Color General**

Previous

Next

PID Color Page 513

<http://www.cvdcc.org/exhibitions>





**“GIRL IN LOST CITY”**  
**© KAI LON TANG (MACAU)**  
**2014 Coachella International Exhibition of Photography**  
**Section 1: PID Color General**  
**HM**

Previous

Next

PID Color Page 514

<http://www.cvdcc.org/exhibitions>



**“KHARUNISIA”**  
**© KAI LON TANG (MACAU)**  
**2014 Coachella International Exhibition of Photography**  
**Section 1: PID Color General**  
**HM**

Previous

Next

PID Color Page 515

<http://www.cvdcc.org/exhibitions>



**“WHITE HORSE”**  
**© KAI LON TANG (MACAU)**  
**2014 Coachella International Exhibition of Photography**  
**Section 1: PID Color General**

Previous

Next

PID Color Page 516

<http://www.cvdcc.org/exhibitions>





**“NANVEN”**  
**© JIM TARBOX (UNITED KINGDOM)**  
**2014 Coachella International Exhibition of Photography**  
**Section 1: PID Color General**

Previous

Next

PID Color Page 517

<http://www.cvdcc.org/exhibitions>



**“MY VIOLIN”**  
**© AGUSTIMON TASLIM (INDONESIA)**  
**2014 Coachella International Exhibition of Photography**  
**Section 1: PID Color General**

Previous

Next

PID Color Page 518

<http://www.cvdcc.org/exhibitions>



**“OLD MAN”**  
**© AGUSTIMON TASLIM (INDONESIA)**  
**2014 Coachella International Exhibition of Photography**  
**Section 1: PID Color General**

Previous

Next

PID Color Page 519

<http://www.cvdcc.org/exhibitions>





**“BRIDGE AT DUSK”**  
**© TOM TAUBER, PPSA (USA)**  
**2014 Coachella International Exhibition of Photography**  
**Section 1: PID Color General**

Previous

Next

PID Color Page 520

<http://www.cvdcc.org/exhibitions>



**“SANTORINI MOTIF 1”**  
**© TOM TAUBER, PPSA (USA)**  
**2014 Coachella International Exhibition of Photography**  
**Section 1: PID Color General**

Previous

Next

PID Color Page 521

<http://www.cvdcc.org/exhibitions>



**“SANTORINI SUNSET 3”**  
**© TOM TAUBER, PPSA (USA)**  
**2014 Coachella International Exhibition of Photography**  
**Section 1: PID Color General**

Previous

Next

PID Color Page 522

<http://www.cvdcc.org/exhibitions>





**“TULIP GARDEN”**  
**© MINHTAN THAI (USA)**  
**2014 Coachella International Exhibition of Photography**  
**Section 2: PID Color Theme (Flowers)**

Previous

Next

PID Color Page 523

<http://www.cvdcc.org/exhibitions>



**“WHITE SAND”**  
**© MINHTAN THAI (USA)**  
**2014 Coachella International Exhibition of Photography**  
**Section 1: PID Color General**  
**HM**

Previous

Next

PID Color Page 524

<http://www.cvdcc.org/exhibitions>



**“DEEPLY WORRY NO 2 ”**  
**© DAO TIEN DAT (VIETNAM)**  
**2014 Coachella International Exhibition of Photography**  
**Section 1: PID Color General**

Previous

Next

PID Color Page 525

<http://www.cvdcc.org/exhibitions>





**“PHU GIA CONICAL HAT NO 2”  
© DAO TIEN DAT (VIETNAM)  
2014 Coachella International Exhibition of Photography  
Section 1: PID Color General**

Previous

Next

PID Color Page 526

<http://www.cvdcc.org/exhibitions>



**“SPRING DREAM”**  
**© DAO TIEN DAT (VIETNAM)**  
**2014 Coachella International Exhibition of Photography**  
**Section 1: PID Color General**

Previous

Next

PID Color Page 527

<http://www.cvdcc.org/exhibitions>

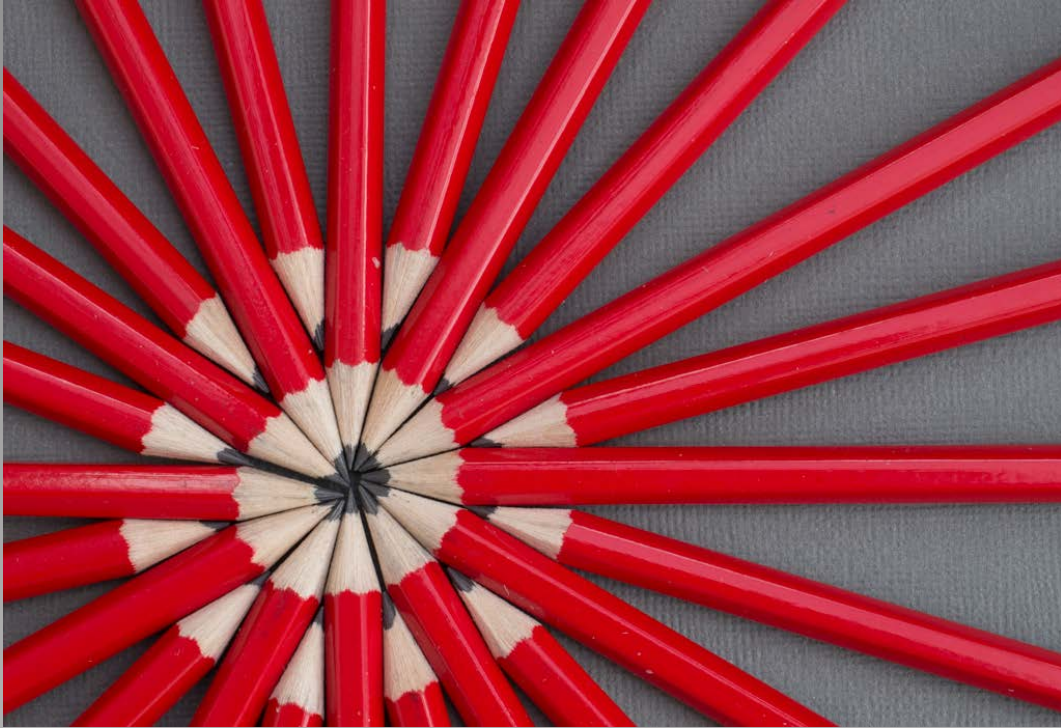

**“RED PENCIL PATTERN”**  
**© JOHN TILLOTSON (UNITED KINGDOM)**  
**2014 Coachella International Exhibition of Photography**  
**Section 1: PID Color General**  
**HM**

Previous

Next

PID Color Page 528

<http://www.cvdcc.org/exhibitions>





**“BUGGED”**  
© ROBERT TOBIAS (USA)  
2014 Coachella International Exhibition of Photography  
Section 2: PID Color Theme (Flowers)

Previous

Next

PID Color Page 529

<http://www.cvdcc.org/exhibitions>



**“MOMENT OF SILENCE”**  
**© ROBERT TOBIAS (USA)**  
**2014 Coachella International Exhibition of Photography**  
**Section 1: PID Color General**

Previous

Next

PID Color Page 530

<http://www.cvdcc.org/exhibitions>



**“DAYBREAK #2”**  
**© KERRY TRÄNK (SWEDEN)**  
**2014 Coachella International Exhibition of Photography**  
**Section 1: PID Color General**

Previous

Next

PID Color Page 531

<http://www.cvdcc.org/exhibitions>



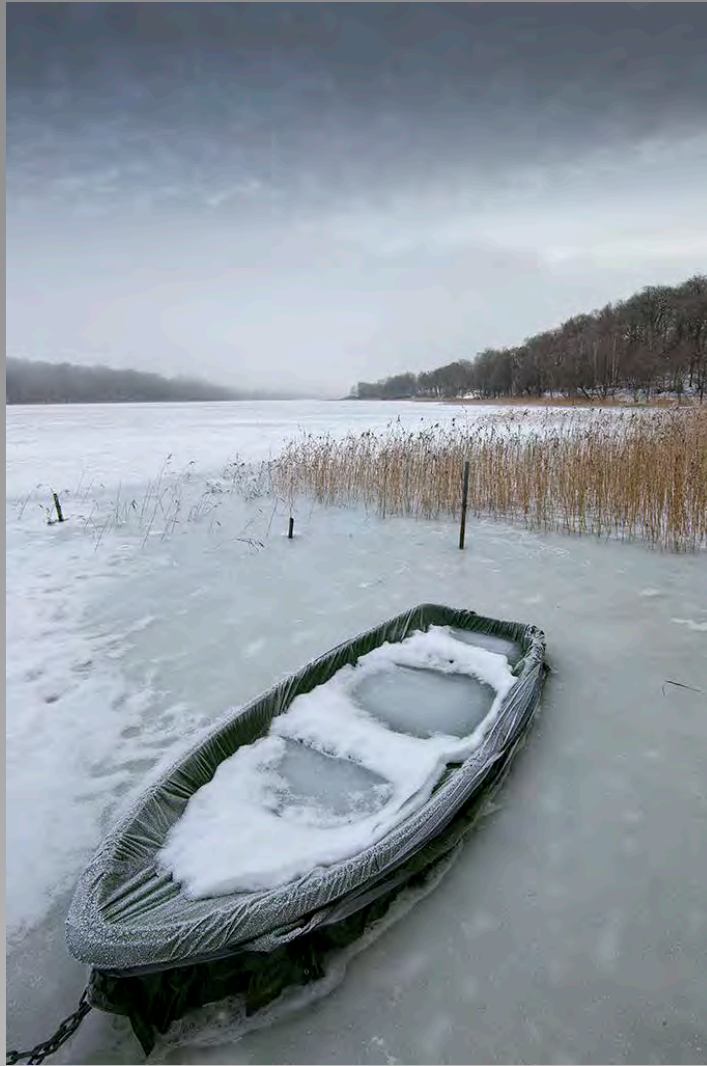

**“WAITING FOR SPRING #1”  
© KERRY TRÄNK (SWEDEN)  
2014 Coachella International Exhibition of Photography  
Section 1: PID Color General**

Previous

Next

PID Color Page 532

<http://www.cvdcc.org/exhibitions>



**“COSTUMES”**  
**© BOB TURNER (UNITED KINGDOM)**  
**2014 Coachella International Exhibition of Photography**  
**Section 1: PID Color General**

Previous

Next

PID Color Page 533

<http://www.cvdcc.org/exhibitions>



**“WINTER FUN”**  
**© BOB TURNER (UNITED KINGDOM)**  
**2014 Coachella International Exhibition of Photography**  
**Section 1: PID Color General**

Previous

Next

PID Color Page 534

<http://www.cvdcc.org/exhibitions>





**“ABANDONED”**  
**© BENNETT TYSON (USA)**  
**2014 Coachella International Exhibition of Photography**  
**Section 1: PID Color General**

Previous

Next

PID Color Page 535

<http://www.cvdcc.org/exhibitions>



**“HEART OF GOLD”**  
**© BENNETT TYSON (USA)**  
**2014 Coachella International Exhibition of Photography**  
**Section 2: PID Color Theme (Flowers)**

Previous

Next

PID Color Page 536

<http://www.cvdcc.org/exhibitions>



**“YELLOW FLOWER”**  
**© BENNETT TYSON (USA)**  
**2014 Coachella International Exhibition of Photography**  
**Section 2: PID Color Theme (Flowers)**

Previous

Next

PID Color Page 537

<http://www.cvdcc.org/exhibitions>





**“NECK STRETCH”**  
**© JUANITA URIBE (USA)**  
**2014 Coachella International Exhibition of Photography**  
**Section 1: PID Color General**

Previous

Next

PID Color Page 538

<http://www.cvdcc.org/exhibitions>



**“POLAR BEAR SNIFFING AIR”  
© JUANITA URIBE (USA)  
2014 Coachella International Exhibition of Photography  
Section 1: PID Color General**

Previous

Next

PID Color Page 539

<http://www.cvdcc.org/exhibitions>



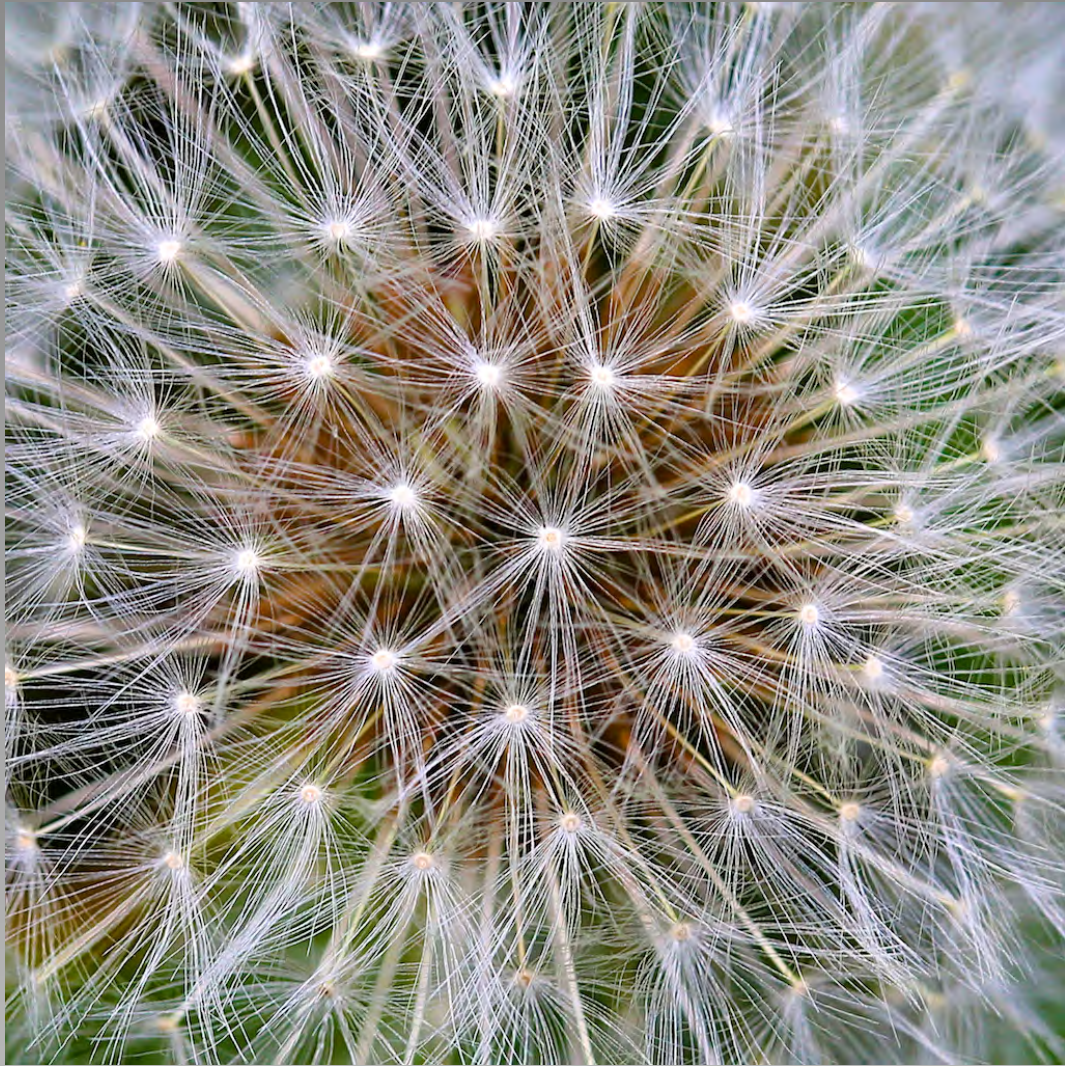

**“DANDELION SYMPHONY”**  
**© MAX VAN SON, PPSA (NETHERLANDS)**  
**2014 Coachella International Exhibition of Photography**  
**Section 2: PID Color Theme (Flowers)**

Previous

Next

PID Color Page 540

<http://www.cvdcc.org/exhibitions>





**“BREAKFAST”**  
**© RICCARDO VILLA (ITALY)**  
**2014 Coachella International Exhibition of Photography**  
**Section 1: PID Color General**

Previous

Next

PID Color Page 541

<http://www.cvdcc.org/exhibitions>



**“ROYAL KISS”**  
**© RICCARDO VILLA (ITALY)**  
**2014 Coachella International Exhibition of Photography**  
**Section 1: PID Color General**

Previous

Next

PID Color Page 542

<http://www.cvdcc.org/exhibitions>



**“TAXI”**  
© RICCARDO VILLA (ITALY)  
2014 Coachella International Exhibition of Photography  
Section 1: PID Color General

Previous

Next

PID Color Page 543

<http://www.cvdcc.org/exhibitions>





**“EPCOT AT SUNSET”  
© KIEU-HANH VU (USA)  
2014 Coachella International Exhibition of Photography  
Section 1: PID Color General**

Previous

Next

PID Color Page 546

<http://www.cvdcc.org/exhibitions>



**“READY TO LAND”**  
**© KIEU-HANH VU (USA)**  
**2014 Coachella International Exhibition of Photography**  
**Section 2: PID Color Theme (Flowers)**

Previous

Next

PID Color Page 547

<http://www.cvdcc.org/exhibitions>



**“PEACEFUL CHILDHOOD”**  
**© NGUYEN VU PHUOC (VIETNAM)**  
**2014 Coachella International Exhibition of Photography**  
**Section 1: PID Color General**

Previous

Next

PID Color Page 544

<http://www.cvdcc.org/exhibitions>





**“FESTIVAL AUTUMN MOON FOR KIDS”  
© NGUYEN VU PHUOC (VIETNAM)  
2014 Coachella International Exhibition of Photography  
Section 1: PID Color General**

Previous

Next

PID Color Page 545

<http://www.cvdcc.org/exhibitions>



**“GARLIC CLOVES”**  
**© ALAN WADE (UNITED KINGDOM)**  
**2014 Coachella International Exhibition of Photography**  
**Section 1: PID Color General**

Previous

Next

PID Color Page 548

<http://www.cvdcc.org/exhibitions>



**“WINTER IDYLL”**  
**© ALLAN WALLBERG (SWEDEN)**  
**2014 Coachella International Exhibition of Photography**  
**Section 1: PID Color General**  
**HM**

Previous

Next

PID Color Page 549

<http://www.cvdcc.org/exhibitions>



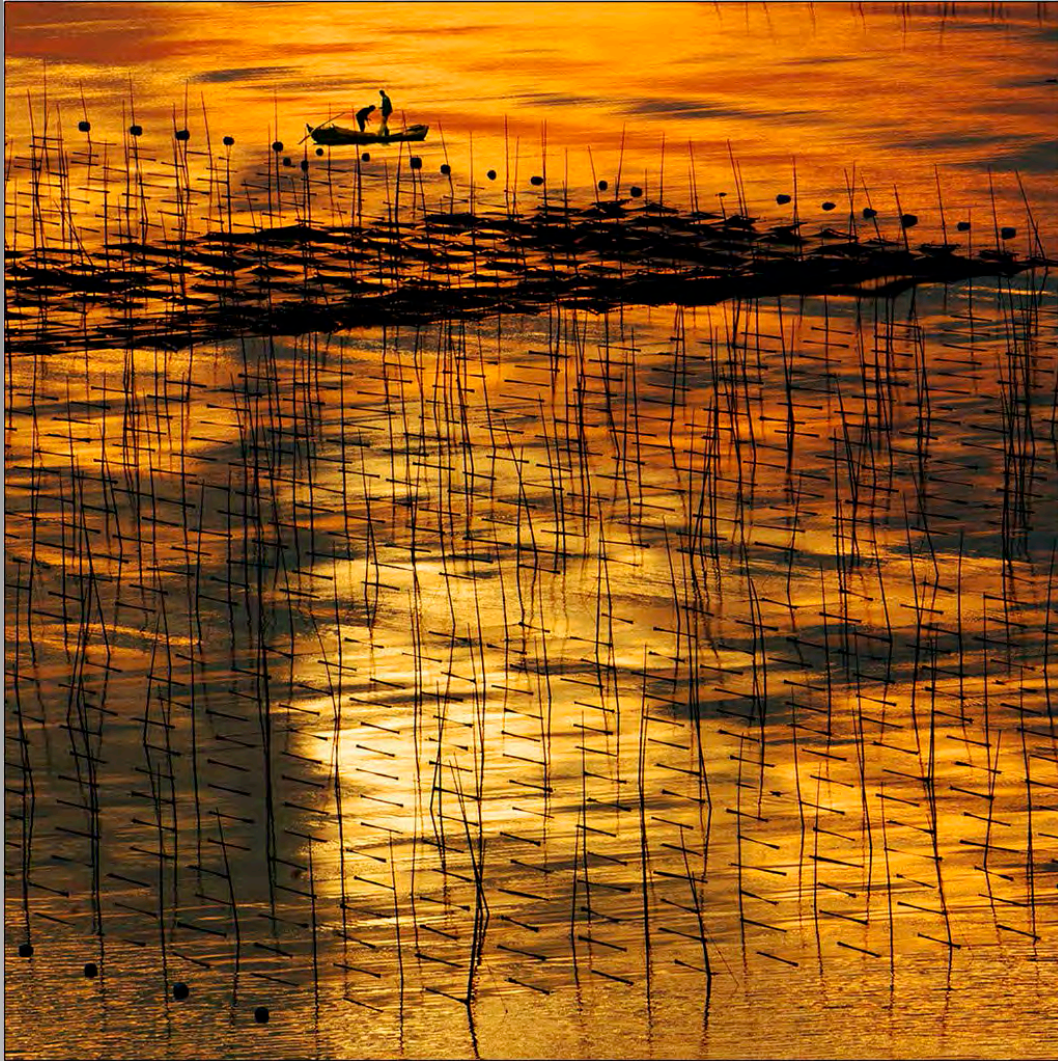

**“GOLDEN LIGHT”  
© YI WAN (CHINA)  
2014 Coachella International Exhibition of Photography  
Section 1: PID Color General**

Previous

Next

PID Color Page 550

<http://www.cvdcc.org/exhibitions>



**“COLORFUL SMILE”**  
**© LUNG-TSAI WANG (TAIWAN)**  
**2014 Coachella International Exhibition of Photography**  
**Section 1: PID Color General**

Previous

Next

PID Color Page 551

<http://www.cvdcc.org/exhibitions>





**“HOMELESS”**  
**© LUNG-TSAI WANG (TAIWAN)**  
**2014 Coachella International Exhibition of Photography**  
**Section 1: PID Color General**  
**HM**

Previous

Next

PID Color Page 552

<http://www.cvdcc.org/exhibitions>





**“SNOW FIGHTING”**  
**© LUNG-TSAI WANG (TAIWAN)**  
**2014 Coachella International Exhibition of Photography**  
**Section 1: PID Color General**

Previous

Next

PID Color Page 553

<http://www.cvdcc.org/exhibitions>



**“CHARLES BRIDGE, PRAGUE”**  
**© P. DALE WARE (USA)**  
**2014 Coachella International Exhibition of Photography**  
**Section 1: PID Color General**

Previous

Next

PID Color Page 554

<http://www.cvdcc.org/exhibitions>





**“MULE’S EAR”**  
**© P. DALE WARE (USA)**  
**2014 Coachella International Exhibition of Photography**  
**Section 2: PID Color Theme (Flowers)**

Previous

Next

PID Color Page 555

<http://www.cvdcc.org/exhibitions>





**“MUM DELIGHT”**  
**© P. DALE WARE (USA)**  
**2014 Coachella International Exhibition of Photography**  
**Section 2: PID Color Theme (Flowers)**

Previous

Next

PID Color Page 556

<http://www.cvdcc.org/exhibitions>



**“OWENS VALLEY'S OLDEST BUILDING”**  
**© P. DALE WARE (USA)**  
**2014 Coachella International Exhibition of Photography**  
**Section 1: PID Color General**

Previous

Next

PID Color Page 557

<http://www.cvdcc.org/exhibitions>





**“SADDLEBACK BUTTE”**  
**© P. DALE WARE (USA)**  
**2014 Coachella International Exhibition of Photography**  
**Section 1: PID Color General**

Previous

Next

PID Color Page 558

<http://www.cvdcc.org/exhibitions>





**“TULIPS NO. 2”**  
**© PATRICIA WARE (USA)**  
**2014 Coachella International Exhibition of Photography**  
**Section 2: PID Color Theme (Flowers)**

Previous

Next

PID Color Page 559

<http://www.cvdcc.org/exhibitions>



**“PETAL ART”**  
**© SUNIL WARNAKULASURIYA (SRI LANKA)**  
**2014 Coachella International Exhibition of Photography**  
**Section 2: PID Color Theme (Flowers)**

Previous

Next

PID Color Page 560

<http://www.cvdcc.org/exhibitions>





**“TAWNY FROGMOUTH”**  
**© GRAEME WATSON, PPSA (AUSTRALIA)**  
**2014 Coachella International Exhibition of Photography**  
**Section 1: PID Color General**

Previous

Next

PID Color Page 561

<http://www.cvdcc.org/exhibitions>





**“TEA FOR TWO”**  
**© GRAEME WATSON, PPSA (AUSTRALIA)**  
**2014 Coachella International Exhibition of Photography**  
**Section 1: PID Color General**

Previous

Next

PID Color Page 562

<http://www.cvdcc.org/exhibitions>



**“GUINEVERE”**  
**© PETER-M- WELFORD (UNITED KINGDOM)**  
**2014 Coachella International Exhibition of Photography**  
**Section 1: PID Color General**

Previous

Next

PID Color Page 563

<http://www.cvdcc.org/exhibitions>





**“EYE CONTACT WITH BRITNEY”  
© DAVE WHITSON, APSA (USA)  
2014 Coachella International Exhibition of Photography  
Section 1: PID Color General**

Previous

Next

PID Color Page 564

<http://www.cvdcc.org/exhibitions>





**“20 MULE TEAM WAGON UNDER THE STARS”  
© DAVID WILKINS (USA)  
2014 Coachella International Exhibition of Photography  
Section 1: PID Color General**

Previous

Next

PID Color Page 565

<http://www.cvdcc.org/exhibitions>



**“BRISTLECONE PINE ON THE HILL ”**  
**© DAVID WILKINS (USA)**  
**2014 Coachella International Exhibition of Photography**  
**Section 1: PID Color General**

Previous

Next

PID Color Page 566

<http://www.cvdcc.org/exhibitions>



**“POLAR BEAR 690”**  
**© DAVID WILKINS (USA)**  
**2014 Coachella International Exhibition of Photography**  
**Section 1: PID Color General**

Previous

Next

PID Color Page 567

<http://www.cvdcc.org/exhibitions>





**“YOSEMITE VALLEY VIEW STORM CLEARING”**  
**© DAVID WILKINS (USA)**  
**2014 Coachella International Exhibition of Photography**  
**Section 1: PID Color General**  
**HM**

Previous

Next

PID Color Page 568

<http://www.cvdcc.org/exhibitions>



**“RED RULES”**  
© RON WILLEMS (NEW ZEALAND)  
2014 Coachella International Exhibition of Photography  
Section 1: PID Color General

Previous

Next

PID Color Page 569

<http://www.cvdcc.org/exhibitions>



**“IT’S A BUICK”**  
**© DORINDA WILLS (USA)**  
**2014 Coachella International Exhibition of Photography**  
**Section 1: PID Color General**

Previous

Next

PID Color Page 570

<http://www.cvdcc.org/exhibitions>





**“PINK TULIPS”**  
**© DORINDA WILLS (USA)**  
**2014 Coachella International Exhibition of Photography**  
**Section 2: PID Color Theme (Flowers)**

Previous

Next

PID Color Page 571

<http://www.cvdcc.org/exhibitions>



**“RED TULIP”**  
**© DORINDA WILLS (USA)**  
**2014 Coachella International Exhibition of Photography**  
**Section 2: PID Color Theme (Flowers)**

Previous

Next

PID Color Page 572

<http://www.cvdcc.org/exhibitions>



**“DUAL CHARACTERS”**  
**© FENDY P.C. YEOH, PPSA (INDONESIA)**  
**2014 Coachella International Exhibition of Photography**  
**Section 1: PID Color General**

Previous

Next

PID Color Page 573

<http://www.cvdcc.org/exhibitions>





**“HOPING FOR HELP 2”**  
**© FENDY P.C. YEOH, PPSA (INDONESIA)**  
**2014 Coachella International Exhibition of Photography**  
**Section 1: PID Color General**

Previous

Next

PID Color Page 574

<http://www.cvdcc.org/exhibitions>



**“CAVE OF BUDDHAS 1452”**  
**© WIN KYAW ZAN (MYANMAR)**  
**2014 Coachella International Exhibition of Photography**  
**Section 1: PID Color General**

Previous

Next

PID Color Page 575

<http://www.cvdcc.org/exhibitions>



**“EARLY MORNING TRAVELLER 4629”  
© WIN KYAW ZAN (MYANMAR)  
2014 Coachella International Exhibition of Photography  
Section 1: PID Color General**

Previous

Next

PID Color Page 576

<http://www.cvdcc.org/exhibitions>





**“GIRL MAKING AN OFFERING 0952”  
© WIN KYAW ZAN (MYANMAR)  
2014 Coachella International Exhibition of Photography  
Section 1: PID Color General**

Previous

Next

PID Color Page 577

<http://www.cvdcc.org/exhibitions>



**“SUNSET OVER ANCIENT CAPITAL 6577”  
© WIN KYAW ZAN (MYANMAR)  
2014 Coachella International Exhibition of Photography  
Section 1: PID Color General**

Previous

Next

PID Color Page 578

<http://www.cvdcc.org/exhibitions>



**“AN TAIGH MOR TROSSACHS”**  
**© ALFRED ZOMMERS (AUSTRALIA)**  
**2014 Coachella International Exhibition of Photography**  
**Section 1: PID Color General**

Previous

Next

PID Color Page 579

<http://www.cvdcc.org/exhibitions>





**“JEDBURGH ABBEY”**  
**© ALFRED ZOMMERS (AUSTRALIA)**  
**2014 Coachella International Exhibition of Photography**  
**Section 1: PID Color General**

Previous

Next

PID Color Page 580

<http://www.cvdcc.org/exhibitions>



**“A SERIOUS SADHU”**  
**© MARGARET ZOMMERS (AUSTRALIA)**  
**2014 Coachella International Exhibition of Photography**  
**Section 1: PID Color General**

Previous

Next

PID Color Page 581

<http://www.cvdcc.org/exhibitions>



**“MR YANG QUANYI”**  
**© MARGARET ZOMMERS (AUSTRALIA)**  
**2014 Coachella International Exhibition of Photography**  
**Section 1: PID Color General**

Previous

Next

PID Color Page 582

<http://www.cvdcc.org/exhibitions>